

# WYANDOT COUNTY, OHIO SALEM TWP.

SECS 02 & 11 T.2S. R.13E.

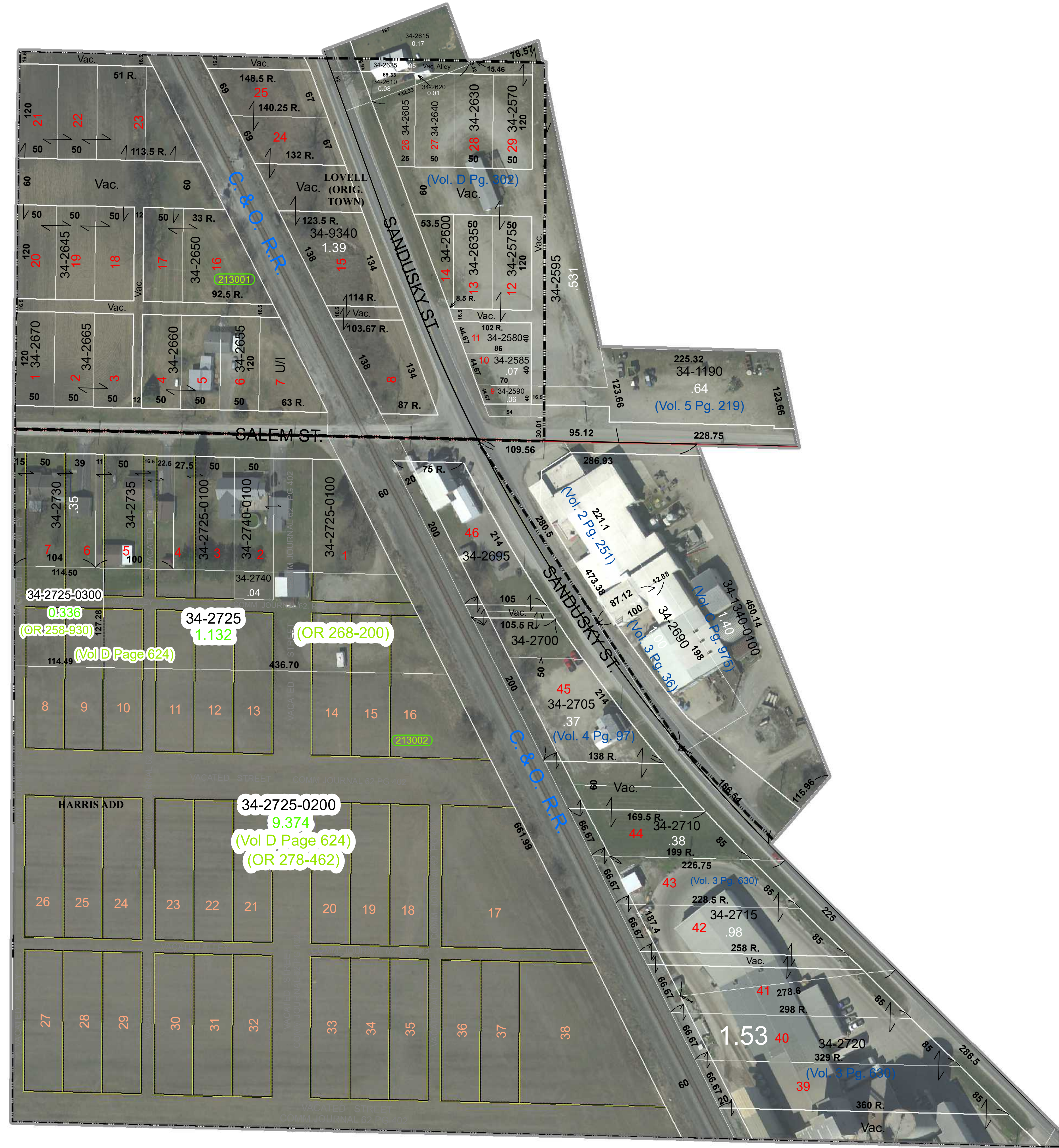

PIN	OWNER
34-1190-0000-00	SCHMIDT MACHINE CO INC
34-1340-0100-00	SCHMIF LLC
34-2570-0000-00	SCHMIDT MACHINE COMPANY INC
34-2575-0000-00	SCHMIDT MACHINE COMPANY INC
34-2580-0000-00	SCHMIDT MACHINE COMPANY INC
34-2585-0000-00	SCHMIDT MACHINE CO INC
34-2590-0000-00	SCHMIDT MACHINE CO INC
34-2595-0000-00	SCHMIDT MACHINE CO INC
34-2600-0000-00	SCHMIDT MACHINE COMPANY INC
34-2605-0000-00	SCHMIDT MACHINE COMPANY INC
34-2610-0000-00	JSS FARMS LLC
34-2615-0000-00	JSS FARMS LLC
34-2620-0000-00	JSS FARMS LLC
34-2625-0000-00	JSS FARMS LLC
34-2630-0000-00	SCHMIDT MACHINE COMPANY INC
34-2635-0000-00	SCHMIDT MACHINE COMPANY INC
34-2640-0000-00	SCHMIDT MACHINE COMPANY INC
34-2645-0000-00	BINAU DAVID L & SANDRA S JTS
34-2645-0000-00	BINAU DAVID L & SANDRA S JTS
34-2645-0000-00	BINAU DAVID L & SANDRA S JTS
34-2645-0000-00	BINAU DAVID L & SANDRA S JTS
34-2650-0000-00	GLICK TIMOTHY E
34-2655-0000-00	GLICK TIMOTHY E
34-2660-0000-00	GLICK TIMOTHY E
34-2665-0000-00	BINAU DAVID L & SANDRA S JTS
34-2670-0000-00	BINAU DAVID L & SANDRA S JTS
34-2690-0000-00	SCHMIF LLC
34-2695-0000-00	BB LOVELL LLC
34-2700-0000-00	BB LOVELL LLC
34-2705-0000-00	SCHMIF LLC
34-2710-0000-00	SCHMIF LLC
34-2715-0000-00	KALMBACH MILL LLC
34-2720-0000-00	KALMBACH MILL LLC
34-2725-0000-00	SCHMIDT JAMIE L
34-2725-0100-00	SCHMIDT JAMIE L
34-2725-0100-00	SCHMIDT JAMIE L
34-2725-0100-00	SCHMIDT JAMIE L
34-2725-0100-00	SCHMIDT JAMIE L
34-2725-0100-00	REK LEASING LLC
34-2725-0300-00	MILLER CHRISTINE K ETAL TRUSTEE
34-2730-0000-00	SCHMIDT VIRGINIA A TRUSTEE
34-2735-0000-00	SUMMIT PAUL F & HELEN C
34-2740-0000-00	SCHMIDT JAMIE L
34-2740-0100-00	SCHMIDT JAMIE L
34-9340-0000-00	CHESAPEAKE & OHIO R R

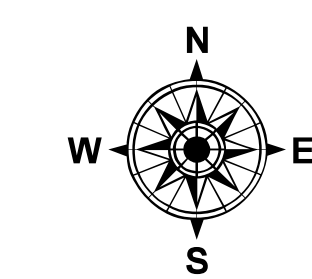

## LOV-001

1 inch = 70 feet

