

JACKSON TWP. SECTION 16 TWP. 3 S. RANGE 12 EAST  
SECTION 9

C. H. 215  
C. H. 215  
JACKSON TWP. HARDIN COUNTY  
JACKSON TWP. HARDIN COUNTY  
SECTION 17

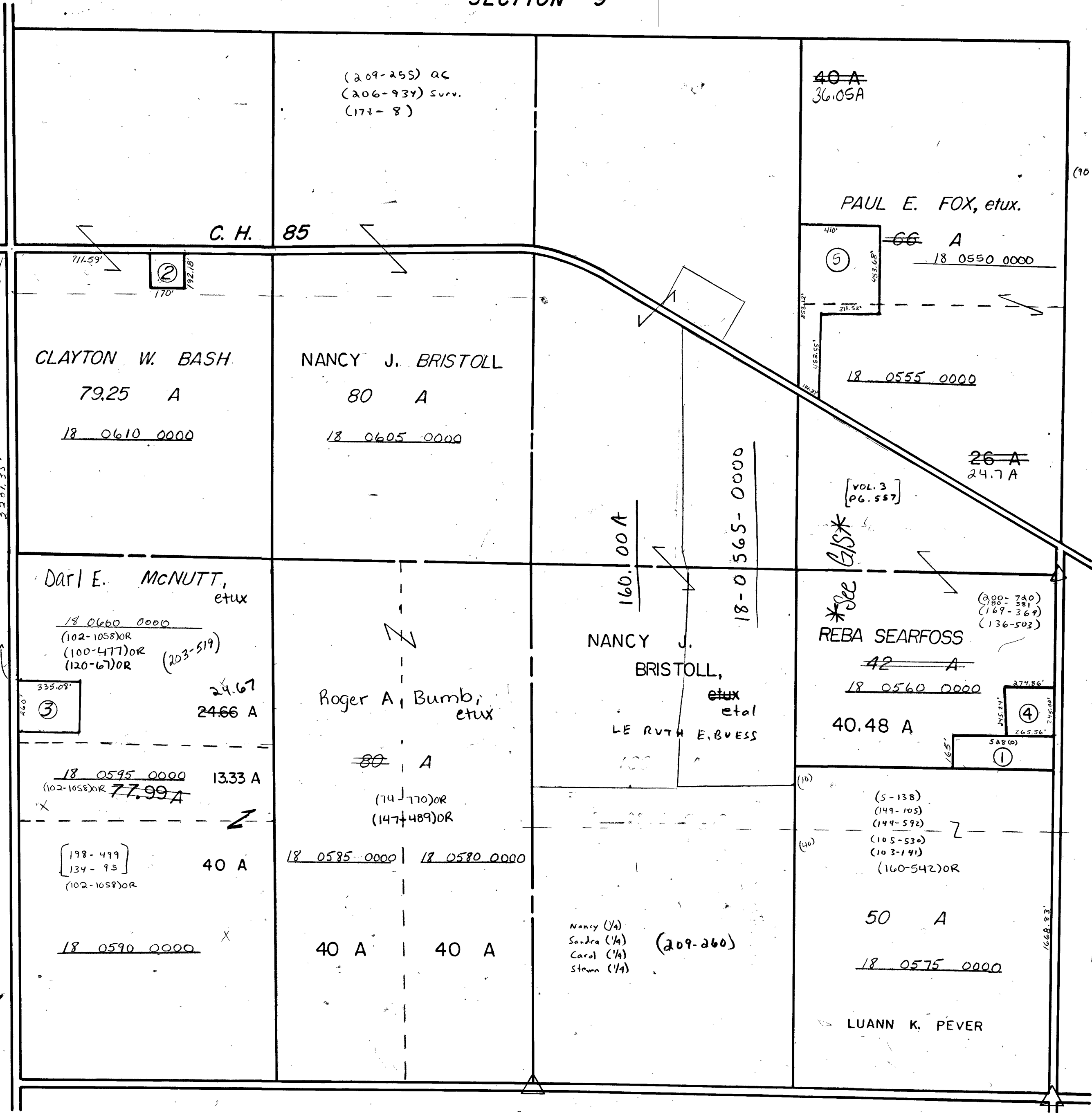

- ① JAMES L. KALB, et ux (190-237)  
2.00 A 18-0570-0001 (89-336)OR
- ② Jason L. & Brittany M. Sanders (191-758)OR  
0.75 A 18-0615-0000 (184-574)OR
- ③ DARL E. McNUTT, et ux (96-748)OR  
2.00 A 18-0600-0100 [VOL. 5 - PG. 294] (9-24-80)
- (90-4012) ④ EDDIE D. SCOTT, SR. (24-837) (207-56)  
1.52 A 18-0560-0100 [VOL. 6 - PG. 560] (201-333)
- ⑤ Mary Ellen Fox ~~5.25 A~~ (122-882)OR  
1.3 A 18-0555-NS (VOL. C PG. 791)  
3.95 A 18-0550-NS (04-23)R

SECTION 15

T. & H. 82

SECTION 21

T. H. 63