

SURVEY FOR: HORACE SIZEMORE

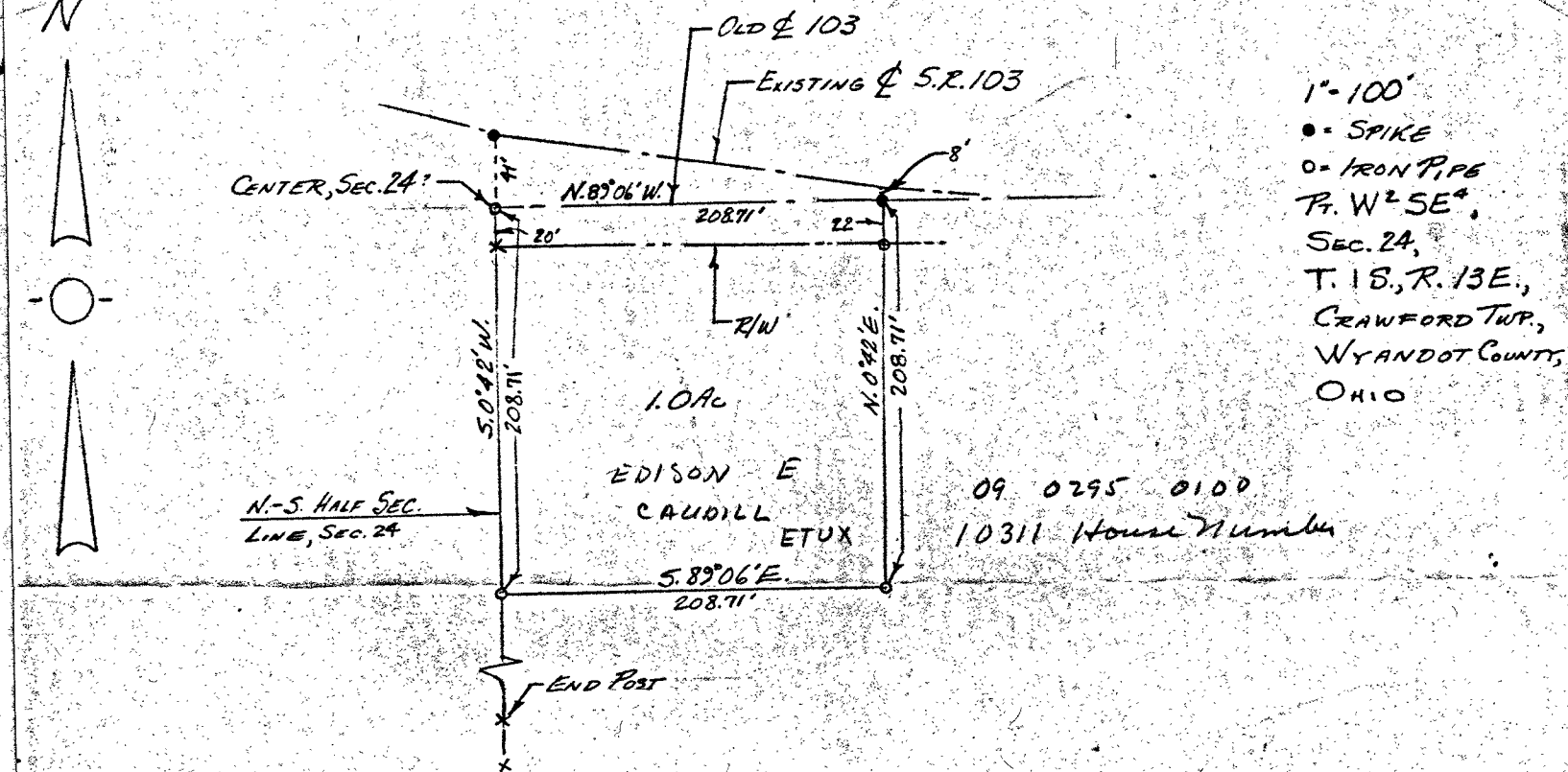

LEGAL DESCRIPTION

SITUATED IN THE STATE OF OHIO, COUNTY OF WYANDOT, TOWNSHIP OF CRAWFORD, AND BEING PART OF THE WEST HALF OF THE SOUTH-EAST QUARTER OF SECTION 24, TOWNSHIP 1 SOUTH, RANGE 13 EAST AND BEING MORE PARTICULARLY DESCRIBED AS FOLLOWS: COMMENCING AT THE INTERSECTION OF THE CENTERLINE OF STATE ROUTE 103 WITH THE NORTH-SOUTH HALF SECTION LINE OF SAID SECTION 24, THENCE SOUTHERLY ALONG THE SAID NORTH-SOUTH HALF SECTION LINE FOR A DISTANCE OF 41 FEET TO AN IRON PIPE, THE PLACE OF BEGINNING, THENCE SOUTH 0 DEGREES 42 MINUTES WEST ALONG SAID NORTH-SOUTH HALF SECTION LINE FOR A DISTANCE OF 208.71 FEET TO AN IRON PIPE, THENCE SOUTH 89 DEGREES 06 MINUTES EAST FOR A DISTANCE OF 208.71 FEET TO AN IRON PIPE, THENCE NORTH 0 DEGREES 42 MINUTES EAST FOR A DISTANCE OF 208.71 FEET TO A SPIKE, THENCE NORTH 89 DEGREES 06 MINUTES WEST ALONG THE OLD CENTERLINE OF STATE ROUTE 103 FOR A DISTANCE OF 208.71 FEET TO AN IRON PIPE, THE PLACE OF BEGINNING AND CONTAINING 1.0 ACRES, MORE OR LESS BUT SUBJECT TO ALL LEGAL HIGHWAYS AND EASEMENTS OF RECORD.

SURVEY FOR: PAUL ELCHERT

RECEIVED NOV 22 1977

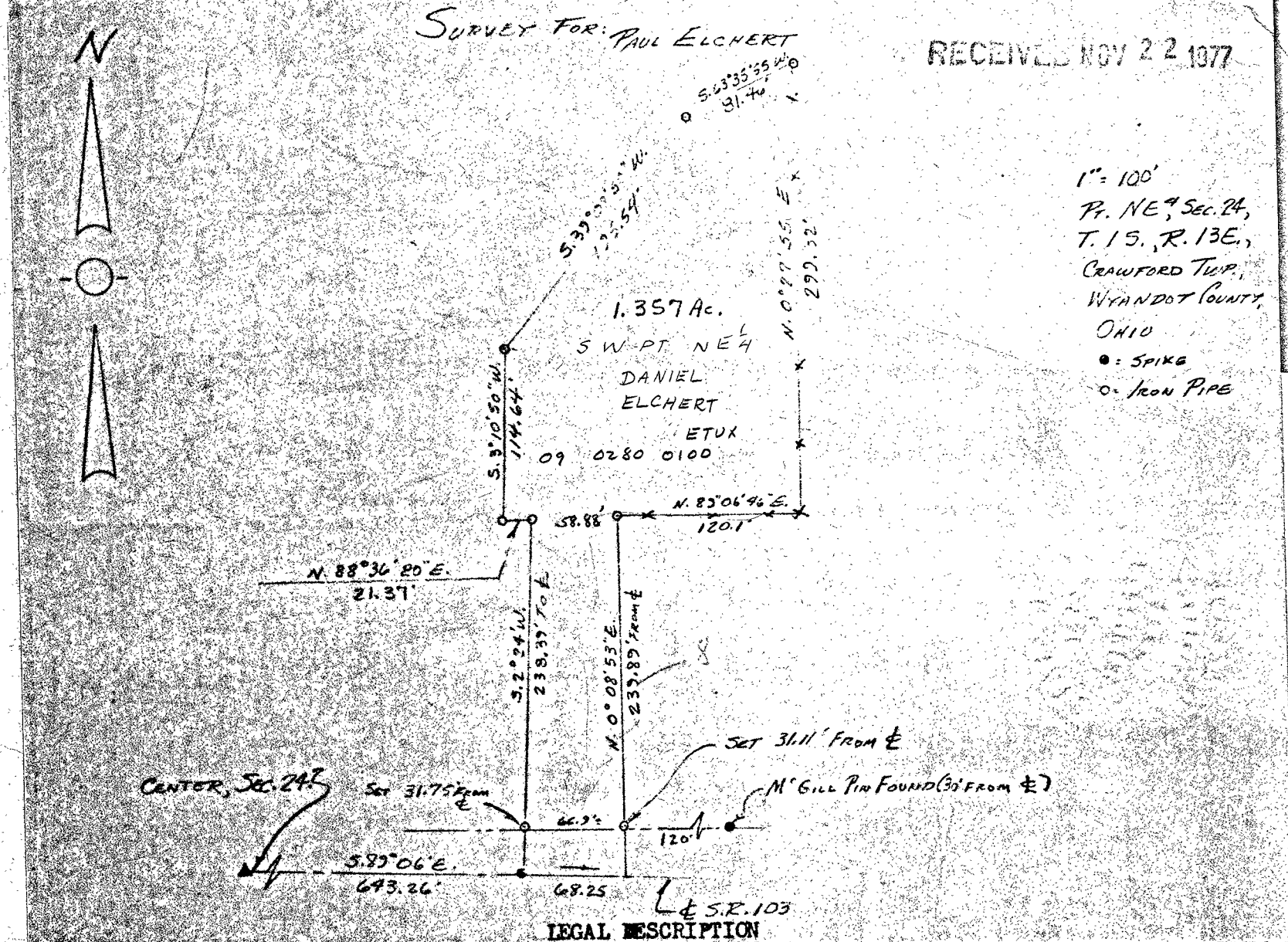

LEGAL DESCRIPTION