

Sec 34 / 35

# Unincorporated MARK ELEY ADDITION TO THE VILLAGE OF CRAWFORD

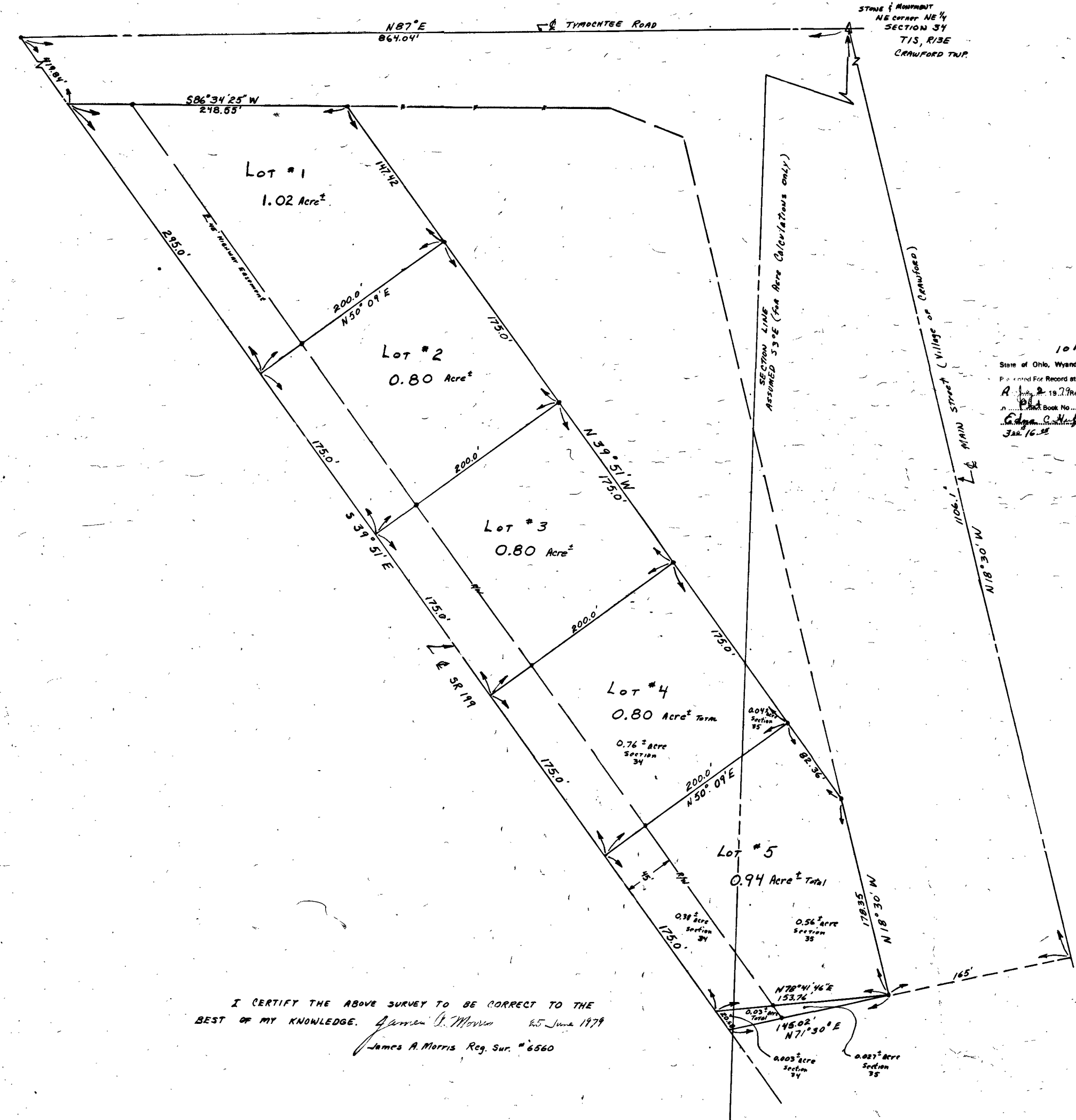

I CERTIFY THE ABOVE SURVEY TO BE CORRECT TO THE  
BEST OF MY KNOWLEDGE. *James A. Morris* 25 June 1979  
James A. Morris, Reg. Sur. # 6560

1015  
State of Ohio, Wyandot County, S. S.  
Plat Book No. 1015, O'Clock  
A. J. 19.7.1900 and 19.7.1929  
Page 22  
C. A. Morris, Recorder  
Jan. 16.35

- PARCEL # 1**  
Being known as part of the Northeast Quarter of Section 34, T 18, R 13E, Crawford Township, Wyandot County, Ohio and more fully described as follows:  
Beginning for the same at the Northeast corner in the Northwest Quarter of Section 34, thence S 87° W along the center line of Tymochtee Road in the Village of Crawford for a distance of 864.04 feet to the centerline of State Route 199, thence S 39° 51' E along the centerline of SR 199 for a distance of 419.84 feet to the true point of beginning;  
Thence S 39° 51' E for a distance of 255.0 feet;  
Thence N 50° 09' E for a distance of 200.0 feet;  
Thence N 39° 51' W for a distance of 147.42 feet;  
Thence S 86° 34' 25" W for a distance 248.55 feet to the point of beginning and containing in all 1.02 acre more or less subject to all highway and other legal easements of record.
- PARCEL # 2**  
Being known as part of the Northeast Quarter of Section 34, T 18, R 13E, Crawford Township, Wyandot County, Ohio and more fully described as follows:  
Beginning for the same at the Northeast corner in the Northwest Quarter of Section 34, thence S 87° W along the centerline of Tymochtee Road in the Village of Crawford for a distance of 864.04 feet to the centerline of State Route 199, thence S 39° 51' E along the centerline of SR 199 for a distance of 714.84 feet to the true point of beginning;  
Thence S 39° 51' E for a distance of 175.0 feet;  
Thence N 50° 09' E for a distance of 200.0 feet;  
Thence N 39° 51' W for a distance of 175.0 feet;  
Thence S 50° 09' W for a distance of 200.0 feet to the point of beginning and containing in all 0.80 acre more or less subject to all highway and other legal easements of record.
- PARCEL # 3**  
Being known as part of the Northeast Quarter of Section 34, T 18, R 13E, Crawford Township, Wyandot County, Ohio and more fully described as follows:  
Beginning for the same at the Northeast corner in the Northwest Quarter of Section 34, thence S 87° W along the centerline of Tymochtee Road in the Village of Crawford for a distance of 864.04 feet to the centerline of State Route 199, thence S 39° 51' E along the centerline of SR 199 for a distance of 889.84 feet to the true point of beginning;  
Thence S 39° 51' E for a distance of 175.0 feet;  
Thence N 50° 09' E for a distance of 200.0 feet;  
Thence N 39° 51' W for a distance of 175.0 feet;  
Thence S 50° 09' W for a distance of 200.0 feet to the point of beginning and containing in all 0.80 acre more or less subject to all highway and other legal easements of record.
- PARCEL # 4**  
Being known as part of the Northeast Quarter of Section 34 and part of the Northwest Quarter of Section 35, T 18, R 13E, Crawford Township, Wyandot County, Ohio and more fully described as follows:  
Beginning for the same at the Northeast corner in the Northwest Quarter of Section 34, thence S 87° W along the centerline of Tymochtee Road in the Village of Crawford for a distance of 864.04 feet to the centerline of State Route 199, thence S 39° 51' E along the centerline of SR 199 for a distance of 1064.84 feet to the true point of beginning;  
Thence S 39° 51' E for a distance of 175.0 feet;  
Thence N 50° 09' E for a distance of 200.0 feet;  
Thence N 39° 51' W for a distance of 175.0 feet;  
Thence S 50° 09' W for a distance of 200.0 feet to the point of beginning and containing in all 0.80 acre more or less subject to all highway and other legal easements of record, of which 0.76 acre is contained in Section 34 and 0.04 acre is contained in Section 35.
- PARCEL # 5**  
Being known as part of the Northeast Quarter of Section 34 and part of the Northwest Quarter of Section 35, T 18, R 13E, Crawford Township, Wyandot County, Ohio and more fully described as follows:  
Beginning for the same at the Northeast corner in the Northwest Quarter of Section 34, thence S 87° W along the centerline of Tymochtee Road in the Village of Crawford for a distance of 864.04 feet to the centerline of State Route 199, thence S 39° 51' E along the centerline of SR 199 for a distance of 1239.84 feet to the true point of beginning;  
Thence S 39° 51' E for a distance of 175.0 feet;  
Thence N 78° 41' 46" E for a distance of 153.76 feet;  
Thence N 18° 30' W for a distance of 178.35 feet;  
Thence N 39° 51' W for a distance of 82.36 feet;  
Thence S 50° 09' W for a distance of 200.0 feet to the point of beginning and containing in all 0.94 acre more or less subject to all highway and other legal easements of record, of which 0.34 acre is contained in Section 34 and 0.60 acre is contained in Section 35.
- PARCEL # 5-b**  
Being known as part of the Northeast Quarter of Section 34 and part of the Northwest Quarter of Section 35, T 18, R 13E, Crawford Township, Wyandot County, Ohio and more fully described as follows:  
Beginning for the same at the Northeast corner in the Northwest Quarter of Section 34, thence S 87° W along the centerline of Tymochtee Road in the Village of Crawford for a distance of 864.04 feet to the centerline of State Route 199, thence S 39° 51' E along the centerline of SR 199 for a distance of 1414.84 feet to the true point of beginning;  
Thence S 39° 51' E for a distance of 20.68 feet;  
Thence N 71° 30' E for a distance of 145.02 feet;  
Thence S 78° 41' 46" W for a distance of 153.76 feet to the point of beginning and containing in all 0.03 acre more or less subject to all highway and other legal easements of record, of which 0.00 acre is contained in Section 34 and 0.02 acre is contained in Section 35.

SCALE		DRAWN BY	
REVISED		DATE	
APPROVED BY		DRAWING NUMBER	