

ALL REGIONAL PLANNING  
REQUIREMENTS HAVE BEEN  
APPROVED FOR THIS SURVEY  
APPLICATION # 25-141R

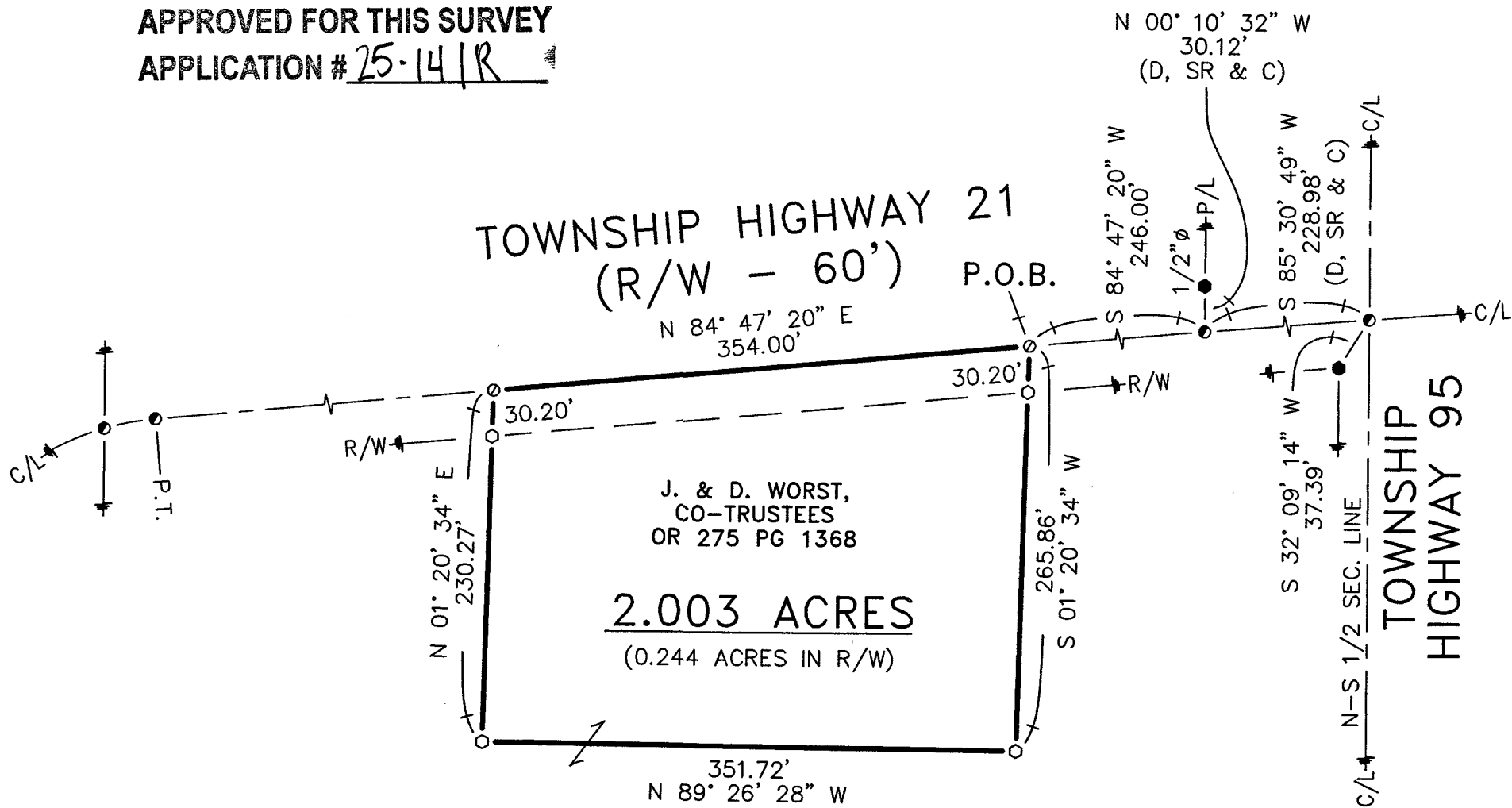

LEGEND:

SET	FOUND	DESCRIPTION	SYMBOL	DESCRIPTION
⊗	⊗	CONCRETE MONUMENT	D	DEED
⊕	⊕	RAILROAD SPIKE	P	PLAT
⊙	⊙	NAIL	SR	SURVEY RECORD
⊖	⊖	IRON PIPE	M	MEASURED
⊗	⊗	DRILL HOLE	C	CALCULATED
⊗	⊗	5/8" IRON ROD WITH PERSONALIZED CAP	∅	DIAMETER
⬢	⬢	IRON ROD (5/8" U.N.)	H	HOUSE
▲	▲	STONE	G	GARAGE
■	■	SURVEY MARKER IN MONUMENT BOX	B	BARN
×	×	FENCE	S	SHED
■	■	POST	C/L	CENTERLINE
			R/W	RIGHT-OF-WAY
			P/L	PROPERTY LINE

NOTE: THIS SURVEY DOES NOT INCLUDE A TITLE SEARCH. EASEMENTS OR OTHER ENCUMBRANCES ON OR OVER THE LAND ARE NOT SHOWN ON THIS SURVEY. ANY BUILDINGS OR OTHER STRUCTURES NOT TO SCALE. I HEREBY DECLARE THAT I HAVE SURVEYED THE ABOVE DESCRIBED PROPERTY DURING APRIL, 2025. THIS SURVEY IS SUBJECT TO ALL LEGAL HIGHWAYS, EASEMENTS, RESTRICTIONS, LEASES OF RECORD AND OF RECORDS IN RESPECTIVE UTILITY OFFICES. THE BEARINGS REFERRED TO HEREON ARE BASED ON AN ASSUMED MERIDIAN AND ARE ONLY FOR THE PURPOSE OF ANGULAR MEASUREMENT.

REFERENCES:

- DEED VOLUMES AND PAGES AS SHOWN.
- SURVEY VOLUME D, PAGE 335.
- WYANDOT COUNTY CORNERSTONE RECORDS.
- WYANDOT COUNTY ROAD RECORDS.

SURVEY NUMBER: 25-18  
VOLUME: B PAGE: 302  
DATE FILED: 4.4.2025  
PARCEL #: 31-0300-0200-00



Victor B. Koehler 04.03.2025  
VICTOR B. KOEHLER, P.S. NO. 7457 DATE

JOB #: 25015-S	DRAWN: MSW 04-02-25	CHECKED: VBK 04-02-25	REVISIONS:	SURVEY FOR: DEREK WENTLING BEING A PARCEL OF LAND SITUATED IN PART OF THE NORTHWEST QUARTER OF SECTION 13, T-1-S, R-12-E, RIDGE TOWNSHIP, WYANDOT COUNTY, OHIO.	KOEHLER SURVEYING, INC. P.O. BOX 28 UPPER SANDUSKY, OHIO 43351 (419) 294-5388 KSI@WOH.RR.COM
-------------------	---------------------------	-----------------------------	------------	--	--