WYANDOT COUNTY, OHIO
SYCAMORE, SYCAMORE TWP.
SECS 18 & 19 T.1S. R.15E.

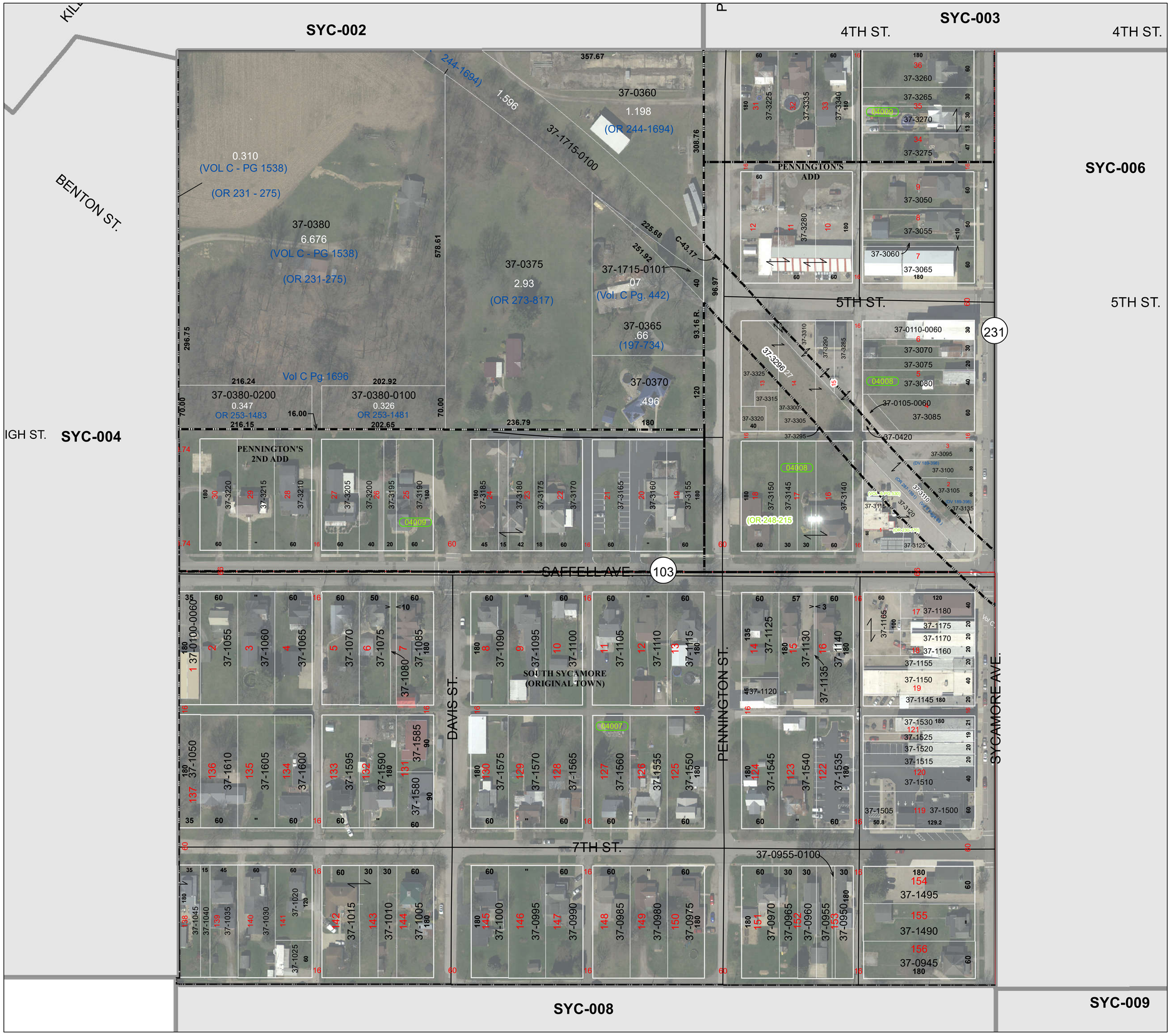

PIN	OWNER	PIN	OWNER
37-0100-0060-00	SYCAMORE BD OF EDUCATION	37-1590-0000-00	BARCLAY BENJAMIN A
37-0105-0060-00	VILLAGE OF SYCAMORE	37-1595-0000-00	MCLAUGHLIN DAVID J
37-0110-0060-00	VILLAGE OF SYCAMORE	37-1600-0000-00	MCCARTHY JOSHUA A ETAL JTS
37-0360-0000-00	BILS BERNARD G & LINDA J JTS	37-1605-0000-00	MCDERMOTT ROBERT P
37-0365-0000-00	FLOOD SAMUEL M & NANETTE J JTS	37-1610-0000-00	MCDERMOTT ROBERT P
37-0370-0000-00	MILES MATTHEW & JENNIFER	37-1715-0100-00	BILS BERNARD G & LINDA J JTS
37-0375-0000-00	VERHOFF RICHARD & JACQUELYN	37-1715-0101-00	FLOOD SAMUEL M & NANETTE J JTS
37-0380-0000-00	GAGNON JOHN P & KAREN L JTS	37-3050-0000-00	HEILMAN PAMELA L & ROLAND L JTS
37-0380-0100-00	GAGNON JOHN P & KAREN L JTS	37-3055-0000-00	SIPE RICHARD E & LINA M JTS
37-0380-0200-00	GAGNON JOHN P & KAREN L JTS	37-3060-0000-00	THE VILLAGE OF SYCAMORE
37-0945-0000-00	HAYMAN ALI M & ZACHARY D JTS	37-3065-0000-00	THE VILLAGE OF SYCAMORE
37-0950-0000-00	HOLMAN BETTE	37-3070-0000-00	JSS FARMS LLC
37-0955-0000-00	GULLIFER JAMES H & BARBARA J	37-3075-0000-00	AMES KIM ETAL
37-0955-0100-00	HOLMAN BETTE	37-3080-0000-00	AMES KIM ETAL
37-0960-0000-00	GULLIFER JAMES H & BARBARA J	37-3085-0000-00	HONAKER TERRY C & JACKALYN
37-0965-0000-00	LEHMAN DEAN A & STEPHANIE K JTS	37-3095-0000-00	BELL TAMERA M ETAL
37-0970-0000-00	LEHMAN DEAN A & STEPHANIE K JTS	37-3100-0000-00	BELL TAMERA M ETAL
37-0975-0000-00	MCSHERLEY DAVID & ALENE JTS	37-3105-0000-00	BELL TAMERA M ETAL
37-0980-0000-00	PIERSON RACHEL E	37-3110-0000-00	BELL TAMERA M ETAL
37-0985-0000-00	AMES MIKAH B ETAL	37-3115-0000-00	DC NORTHWEST LLC
37-0990-0000-00	TUTTLE MARY L	37-3120-0000-00	DC NORTHWEST LLC
37-0995-0000-00	TUTTLE MARY L	37-3125-0000-00	DC NORTHWEST LLC
37-1000-0000-00	MOHR SANDRA D TRUSTEE	37-3135-0000-00	BELL TAMERA M ETAL
37-1005-0000-00	ZIMMERMAN PATRICK R II ETUX JTS	37-3140-0000-00	ROMANKO BETTY J &LORNE W
37-1010-0000-00	ZIMMERMAN PATRICK R II ETUX JTS	37-3145-0000-00	COVER NICOLE ELAINE ETAL
37-1015-0000-00	STANSBERY TIMOTHY ALLEN	37-3150-0000-00	COVER NICOLE ELAINE ETAL
37-1020-0000-00	PORTER MELISA L TRUSTEE	37-3155-0000-00	WALTON STEVEN LEE & TAMMY KAY
37-1025-0000-00	FUNKHOUSER KENNETH	37-3160-0000-00	WALTON STEVEN LEE & TAMMY KAY
37-1030-0000-00	FUNKHOUSER KENNETH W & C	37-3165-0000-00	WALTON STEVEN LEE & TAMMY KAY
37-1035-0000-00	RIEDEL DORIS I	37-3170-0000-00	WALTON STEVEN LEE & TAMMY KAY
37-1040-0000-00	BALLIET KURT R & TARA S	37-3175-0000-00	WALTON STEVEN LEE & TAMMY KAY
37-1045-0000-00	BALLIET KURT R & TARA S JTS	37-3180-0000-00	JONES NICOLE
37-1050-0000-00	MCDERMOTT ROBERT P	37-3185-0000-00	SEYMOUR BRANTLEY M
37-1055-0000-00	HUFFMAN LYNDEL & EDWARD	37-3190-0000-00	HARBER WILLIAM D JR & KAREN E
37-1060-0000-00	HUFFORD BRADFORD L	37-3195-0000-00	HARBER WILLIAM D JR & KAREN E
37-1065-0000-00	GRANATA TERRY L	37-3200-0000-00	FILLMORE LINDA J TRUSTEE
37-1070-0000-00	MOHRMAN SANDRA L	37-3205-0000-00	FILLMORE LINDA J TRUSTEE
37-1075-0000-00	GREGG HELEN M LIFE ESTATE	37-3210-0000-00	NYE SANDRA
37-1080-0000-00	BROWN MARY E	37-3215-0000-00	PLETCHER GREGORY A
37-1085-0000-00	BROWN MARY E	37-3220-0000-00	PLETCHER GREGORY A
37-1090-0000-00	HUMER HENRY R & SUSAN M JTS	37-3225-0000-00	LININGER PHILLIP A
37-1095-0000-00	MULLINS VENNETTA A ETAL	37-3260-0000-00	GEBHART KENNETH & CINDY JTS
37-1100-0000-00	HODGE LOGAN A	37-3265-0000-00	GEBHART KENNETH & CINDY JTS
37-1105-0000-00	LEAR CARRIE L & HEATHER R JTS	37-3270-0000-00	KING ROBIN J & TERRENCE E JTS
37-1110-0000-00	LUDWIG NANCY J	37-3275-0000-00	R INVESTMENTS LLC
37-1115-0000-00	MYERS LORI A	37-3280-0000-00	KELLER GARY A & YVONNE M
37-1120-0000-00	CLINGER PROPERTIES INC	37-3285-0000-00	STOBER JOSEPH J
37-1125-0000-00	HEMMER JENA	37-3290-0000-00	STOBER JOSEPH J
37-1130-0000-00	KEARNS AIMEE TRUSTEE	37-3295-0000-00	THE VILLAGE OF SYCAMORE
37-1135-0000-00	ADKINS LAUREN N	37-3296-0000-00	THE VILLAGE OF SYCAMORE
37-1140-0000-00	ADKINS LAUREN N	37-3300-0000-00	THE VILLAGE OF SYCAMORE
37-1145-0000-00	BABCOCK THEODORE C	37-3305-0000-00	THE VILLAGE OF SYCAMORE
37-1150-0000-00	HANNAM REAL ESTATE HOLDINGS	37-3310-0000-00	STOBER JOSEPH J
37-1155-0000-00	RIEDEL PROPERTIES LTD	37-3315-0000-00	THE VILLAGE OF SYCAMORE
37-1160-0000-00	JSS FARMS LLC	37-3320-0000-00	THE VILLAGE OF SYCAMORE
37-1165-0000-00	EKLEBERRY WILLIAM K & MARY JO	37-3325-0000-00	THE VILLAGE OF SYCAMORE
37-1170-0000-00	JSS FARMS LLC	37-3335-0000-00	JENKINS ABIGAIL L
37-1175-0000-00	JSS FARMS LLC	37-3340-0000-00	KELLER MARILYN L LIFE ESTATE
37-1180-0000-00	REED & EKLEBERRY MANAGEMENT		
37-1490-0000-00	BROWNING TAMMY S		
37-1495-0000-00	OHIO POSTAL HOLDINGS LLC		
37-1500-0000-00	FIRST NATL BANK OF SYCAMORE		
37-1505-0000-00	FIRST NATL BANK OF SYCAMORE		
37-1510-0000-00	THE 1ST NATIONAL BANK OF		
37-1515-0000-00	SYCAMORE POST 250 AM LEG		
37-1520-0000-00	AMERICAN LEGION POST 250		
37-1525-0000-00	MOHAWK PIZZA LLC		
37-1530-0000-00	KRP HOLDINGS LLC		
37-1535-0000-00	THE FIRST NATIONAL BK SYCAMORE		
37-1540-0000-00	THE FIRST NATL BANK OF		
37-1545-0000-00	MACKLING LARRY ALLEN		
37-1550-0000-00	WOLFE JAMES R & NANCY J JTS		
37-1555-0000-00	CROSS ALICE E		
37-1560-0000-00	REINO FRANK A		
37-1565-0000-00	KEARNS AIMEE L		
37-1570-0000-00	OREWILER NEAL M ETAL		
37-1575-0000-00	FUNKHOUSER KENNETH W &		
37-1580-0000-00	WALDRUFF ALEXANDER D & ALAYNA		
37-1585-0000-00	ALTMEYER STEVEN E & VENNETTA A		

N W E S

1 inch = 72 feet

0 35 70 140 210 Feet