WYANDOT COUNTY, OHIO

SYCAMORE TWP.

SECTION 05 T. 1 S. R. 15 E.

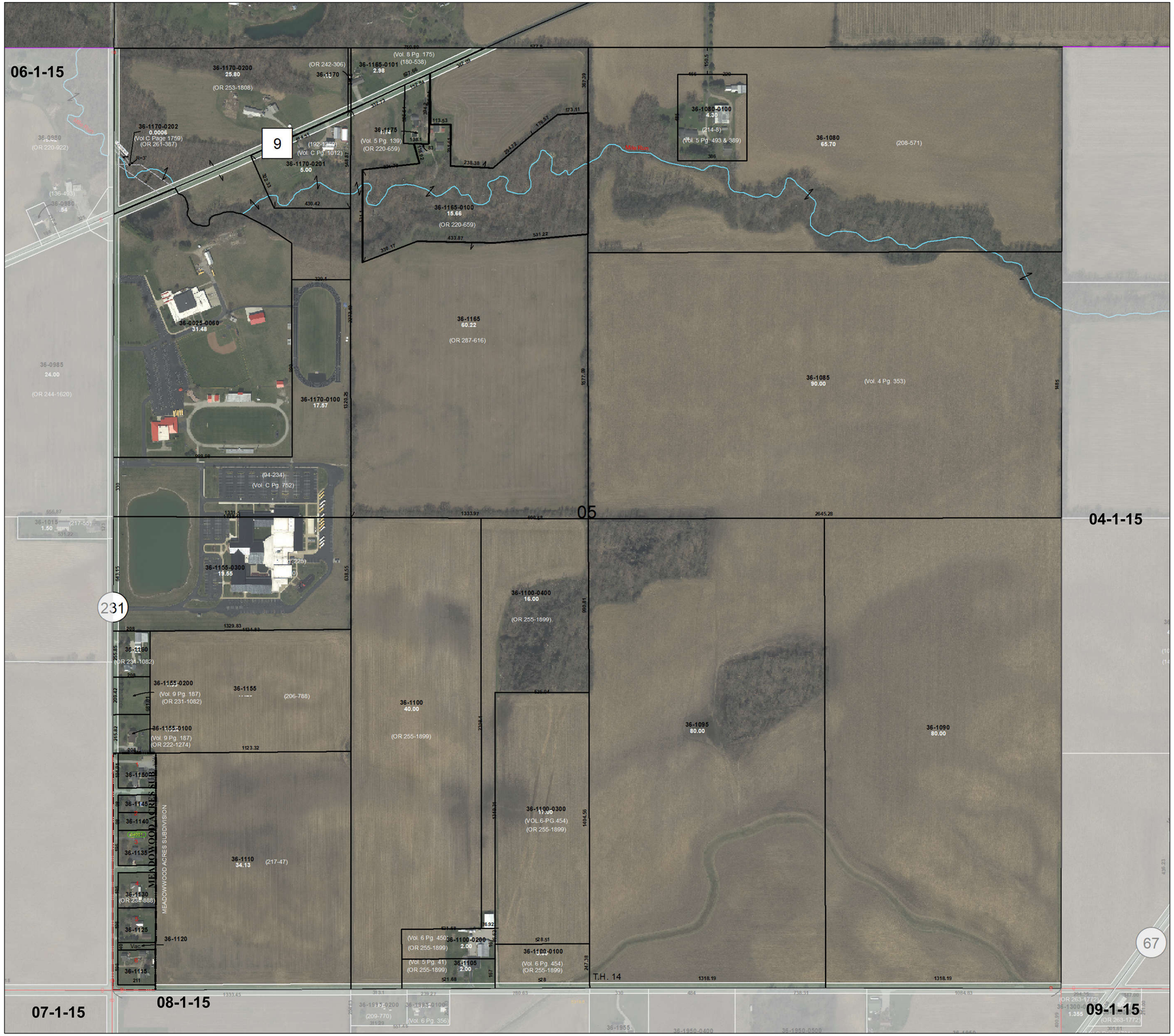

PIN	OWNER
36-0025-0060-00	MOHAWK LOCAL SCHOOL DIST
36-1080-0000-00	ROMANKO MARK E TRUSTEE
36-1080-0100-00	ROMANKO MARK TRUSTEE
36-1080-0100-00	ROMANKO MARK TRUSTEE
36-1085-0000-00	WOLFE L MICHAEL & EMILY TRUSTEE
36-1090-0000-00	WOLFE L MICHAEL & EMILY TRUSTEE
36-1095-0000-00	WOLFE L MICHAEL & EMILY TRUSTEE
36-1100-0000-00	CHAFFEE JEAN A
36-1100-0100-00	CHAFFEE JEAN ANN
36-1100-0200-00	CHAFFEE JEAN A
36-1100-0200-00	CHAFFEE JEAN A
36-1100-0300-00	CHAFFEE JEAN A
36-1100-0400-00	CHAFFEE JEAN A
36-1105-0000-00	CHAFFEE JEAN A
36-1110-0000-00	LININGER JOHN P & CHRISTINE JT
36-1115-0000-00	PLATT DIANNA L
36-1120-0000-00	PLATT DIANNA L
36-1125-0000-00	ENGEL JASON S & LYNDSEY L JTS
36-1130-0000-00	HANSFORD IVAN C
36-1135-0000-00	MARGRAF CLIFFORD A JR
36-1140-0000-00	COOPER SANDRA J
36-1145-0000-00	COOPER SANDRA J
36-1150-0000-00	HARPER PATRICIA & RANDALL ETAL
36-1155-0000-00	LININGER JOHN P & CHRISTINE JT
36-1155-0100-00	RIEDEL DERICK A & LEAH A
36-1155-0200-00	GREGG DANNY A & PATRICIA A LE
36-1155-0300-00	BD EDUCATION MOHAWK LOCAL SD
36-1160-0000-00	GREGG DANNY A & PATRICIA A LE
36-1165-0000-00	OSBORN SHAWN L ETAL
36-1165-0100-00	GRUBB JAMES D
36-1165-0101-00	LONG BRADLEY R
36-1170-0000-00	LONG BRADLEY R & CHRISTY M JTS
36-1170-0100-00	BD OF ED MOHAWK LOCAL SCHOOL
36-1170-0200-00	SCHMITS AARON C & KELLY S JTS
36-1170-0201-00	WAGNER DUANE A
36-1170-0202-00	MOHAWK LOCAL SCHOOL DISTRICT
36-1175-0000-00	GRUBB JAMES D