WYANDOT COUNTY, OHIO

EDEN TWP.

SECTION 08 T. 2 S. R. 15 E.

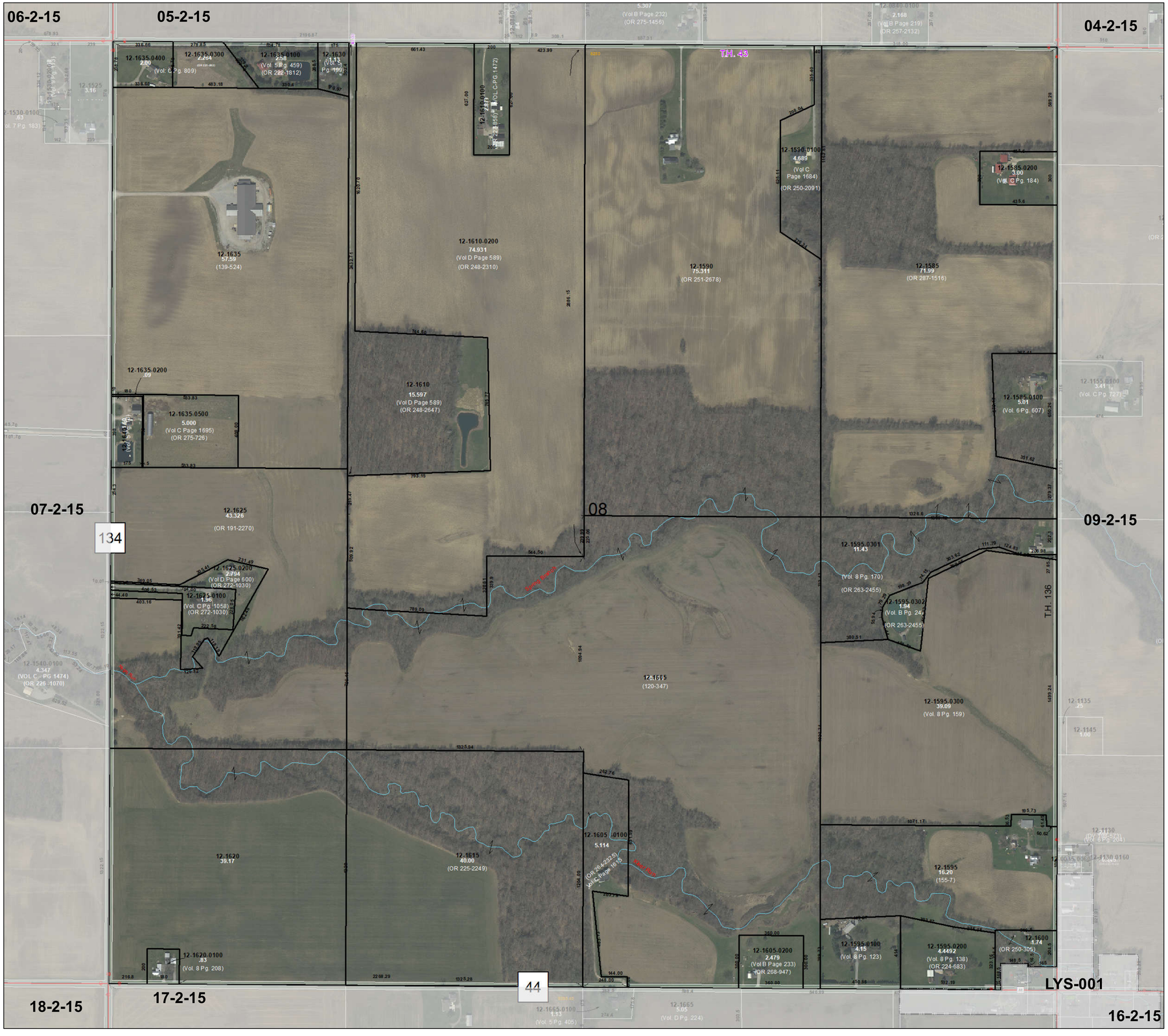

PIN	OWNER
12-1585-0000-00	LUSK JILL ANN
12-1585-0100-00	BLANKENSHIP TOMMY L JR&VIRGINIA
12-1585-0200-00	LUSK RICHARD T & JILL A JTS
12-1590-0000-00	WEININGER BONNIE M ETAL
12-1590-0100-00	WEININGER BONNIE M & JEFFREY A
12-1595-0000-00	ROUSH THOMAS A & REBECCA
12-1595-0100-00	CLABAUGH JAMES A & DARLENE L JT
12-1595-0200-00	HICKS DAVID G & DAWN E JTS
12-1595-0300-00	STOVER ROBERT J & BETTY ANN JTS
12-1595-0301-00	YOUNG DENNIS R & LAURA J JTS
12-1595-0302-00	YOUNG DENNIS R & LAURA J JTS
12-1600-0000-00	ASH CARY G
12-1605-0000-00	LEHNHART DOROTHY TRUSTEE
12-1605-0100-00	LEHNHART JUSTIN D
12-1605-0200-00	LEHNHART JAMES D
12-1610-0000-00	BOES MICHAEL J & PATTY B JTS
12-1610-0100-00	RIEDLINGER NICHOLAS D ETAL
12-1610-0200-00	ROMANKO JASON
12-1615-0000-00	BENNETT SUE ANN
12-1620-0000-00	MURPHY JERRY L & LOU ANN
12-1620-0100-00	WEAVER ALLEN D & STEPHANIE A JT
12-1625-0000-00	JOSEPH KRISTIN TRUSTEE
12-1625-0100-00	WALTON DARREL E & LISA M JTS
12-1625-0200-00	WALTON DARREL E & LISA M JTS
12-1630-0000-00	BOLTZ JANICE
12-1635-0000-00	JOSEPH KRISTIN TRUSTEE
12-1635-0100-00	MITTEN STEVEN G
12-1635-0200-00	BALDUF JOSHUA J & DAWN N JTS
12-1635-0300-00	MITTEN JASON G ETAL
12-1635-0400-00	MUTCHLER JESSE W & SARAH E JTS
12-1635-0500-00	BALDUF JOSHUA J & DAWN N JTS
12-1640-0000-00	BALDUF JOSHUA J & DAWN N JTS

N
W E
S

1 inch = 260 feet

0 125 250 500 750 1,000 Feet