

COUNTY HIGHWAY 110 (R/W - 60')

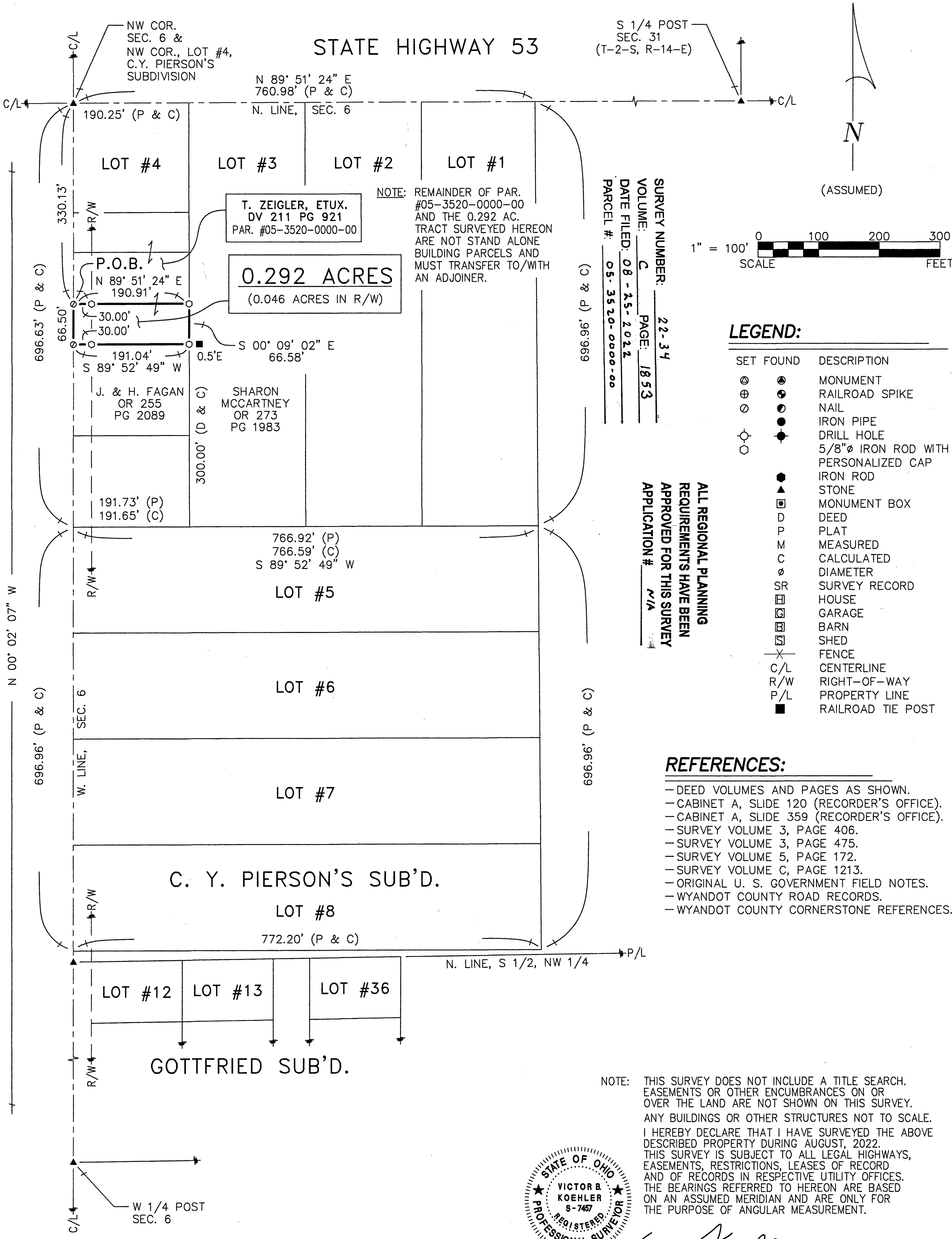

STATE HIGHWAY 53

S 1/4 POST  
SEC. 31  
(T-2-S, R-14-E)

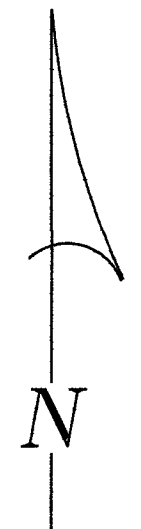

(ASSUMED)

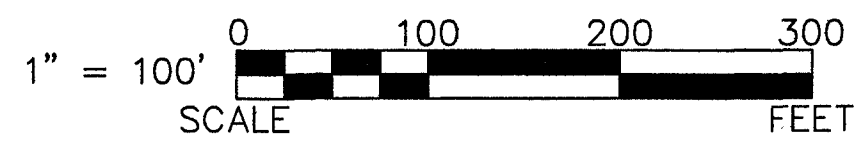

LEGEND:

SET	FOUND	DESCRIPTION
⊙	⊙	MONUMENT
⊕	⊕	RAILROAD SPIKE
⊙	⊙	NAIL
⊙	⊙	IRON PIPE
⊙	⊙	DRILL HOLE
⊙	⊙	5/8" IRON ROD WITH PERSONALIZED CAP
⊙	⊙	IRON ROD
⊙	⊙	STONE
⊙	⊙	MONUMENT BOX
D	D	DEED
P	P	PLAT
M	M	MEASURED
C	C	CALCULATED
∅	∅	DIAMETER
SR	SR	SURVEY RECORD
⊙	⊙	HOUSE
⊙	⊙	GARAGE
⊙	⊙	BARN
⊙	⊙	SHED
X	X	FENCE
C/L	C/L	CENTERLINE
R/W	R/W	RIGHT-OF-WAY
P/L	P/L	PROPERTY LINE
■	■	RAILROAD TIE POST

REFERENCES:

- DEED VOLUMES AND PAGES AS SHOWN.
- CABINET A, SLIDE 120 (RECORDER'S OFFICE).
- CABINET A, SLIDE 359 (RECORDER'S OFFICE).
- SURVEY VOLUME 3, PAGE 406.
- SURVEY VOLUME 3, PAGE 475.
- SURVEY VOLUME 5, PAGE 172.
- SURVEY VOLUME C, PAGE 1213.
- ORIGINAL U. S. GOVERNMENT FIELD NOTES.
- WYANDOT COUNTY ROAD RECORDS.
- WYANDOT COUNTY CORNERSTONE REFERENCES.

NOTE: THIS SURVEY DOES NOT INCLUDE A TITLE SEARCH. EASEMENTS OR OTHER ENCUMBRANCES ON OR OVER THE LAND ARE NOT SHOWN ON THIS SURVEY. ANY BUILDINGS OR OTHER STRUCTURES NOT TO SCALE. I HEREBY DECLARE THAT I HAVE SURVEYED THE ABOVE DESCRIBED PROPERTY DURING AUGUST, 2022. THIS SURVEY IS SUBJECT TO ALL LEGAL HIGHWAYS, EASEMENTS, RESTRICTIONS, LEASES OF RECORD AND OF RECORDS IN RESPECTIVE UTILITY OFFICES. THE BEARINGS REFERRED TO HEREON ARE BASED ON AN ASSUMED MERIDIAN AND ARE ONLY FOR THE PURPOSE OF ANGULAR MEASUREMENT.



*Victor B. Koehler*  
VICTOR B. KOEHLER, P.S. NO. 7457  
08-25-2022  
DATE