

COUNTY HIGHWAY 86 (40' R/W)  
N. 00°-33'-58"E. (ASSUMED)

N. 00°-33'-58"E. (ASSUMED)

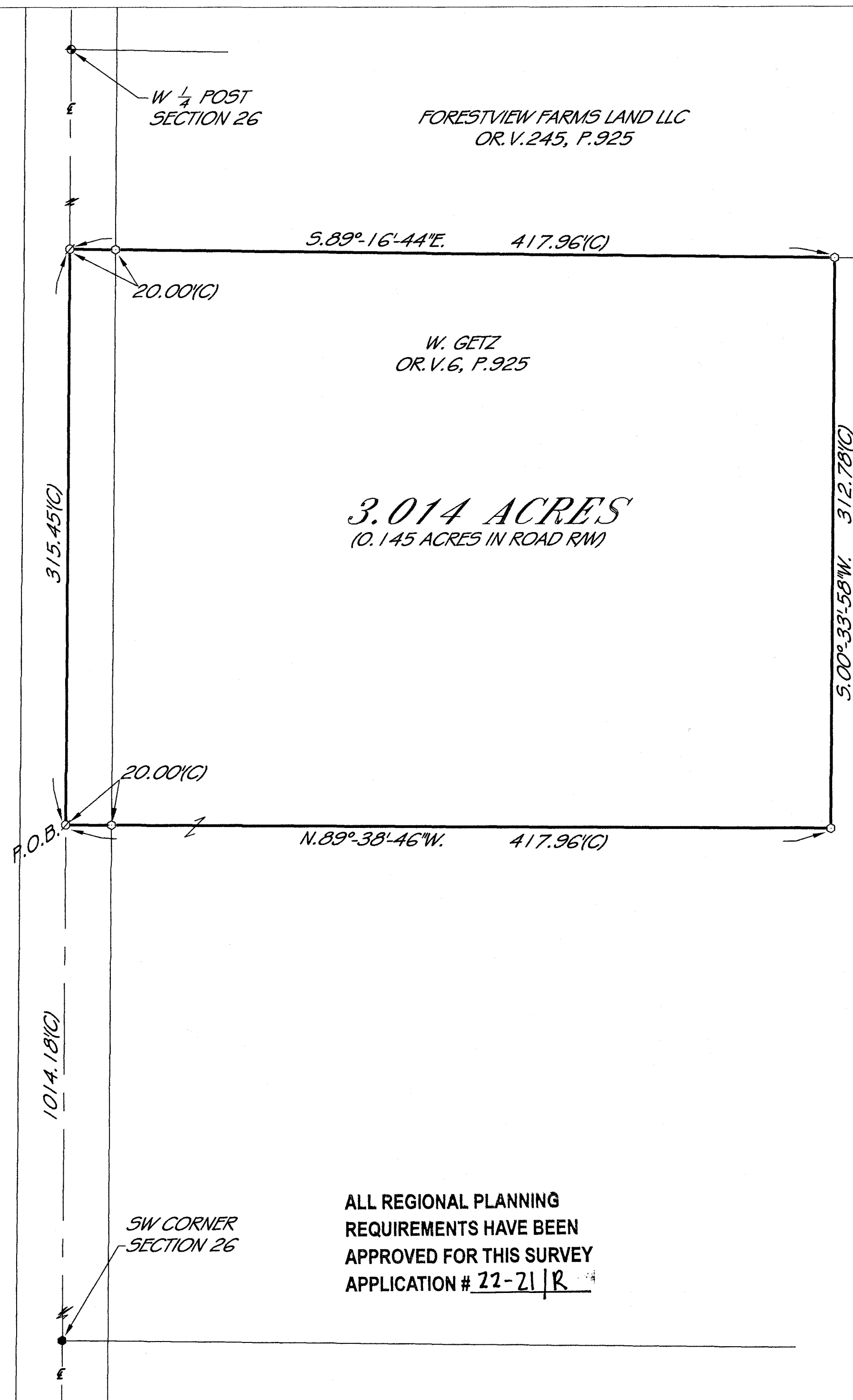

ALL REGIONAL PLANNING  
REQUIREMENTS HAVE BEEN  
APPROVED FOR THIS SURVEY  
APPLICATION # 22-211R

LEGEND

Ø = MAG-NAIL SET  
Ø = NAIL FOUND  
○ = 5/8" IRON PIN SET  
● = IRON PIN FOUND  
● = IRON PIPE FOUND  
⬥ = RAILROAD SPIKE FOUND  
▲ = STONE FOUND  
⊗ = MONUMENT BOX FOUND  
⊗ = NAIL FOUND OVER  
MONUMENT  
BOX WITH STONE  
⊗ = RAILROAD SPIKE FOUND  
OVER MONUMENT BOX  
WITH STONE

(D) = DEED  
(C) = CALCULATED  
(M) = MEASURED

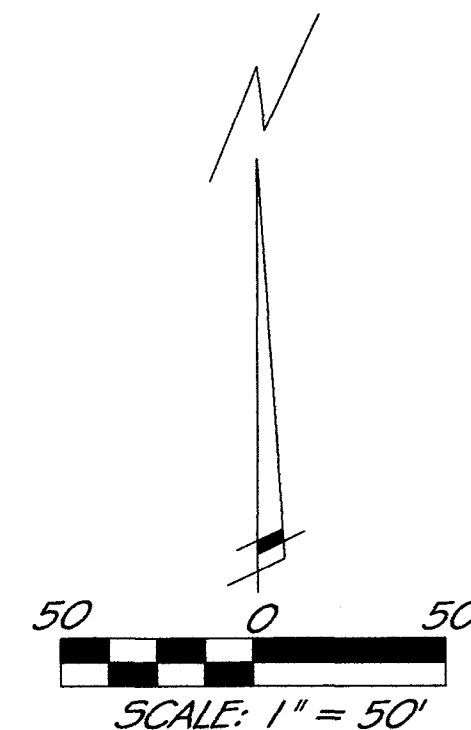

PRIOR DEED REFERENCES:  
VOL. 6, PG. 925

PRIOR SURVEY  
REFERENCES:  
-WYANDOT CO. STONE  
RECORDS  
-ORIGINAL SECTION NOTES  
FOR WYANDOT COUNTY.  
-SURVEY VOL. C, P. 308

PLAT OF A SURVEY  
IN THE SW 1/4 OF  
SECTION 26, T. 35., R. 12 E.  
JACKSON TOWNSHIP  
WYANDOT COUNTY, OHIO

312 N. MAIN STREET  
FINDLAY, OHIO 45840  
PH: 419-423-3856  
FAX: 419-423-6784

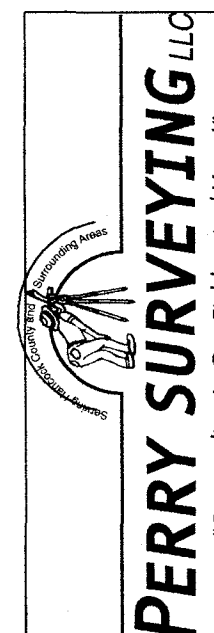

SURVEY MADE FOR:  
B. DIGBY

(DATE: 7-09-2022

JOB # S-020-22

DRW. BY: CCP

REVISED:

THIS PLAT IS OF AN ACTUAL  
SURVEY PERFORMED BY  
PERRY SURVEYING 6-25-22.  
A TITLE SEARCH WAS NOT  
PERFORMED ON THIS PARCEL  
TO DO THE FIELD WORK.

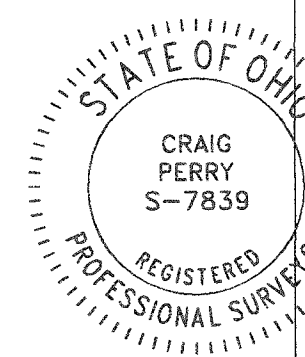

CRAIG C. PERRY P.S. #  
7839