

ALL REGIONAL PLANNING
REQUIREMENTS HAVE BEEN
APPROVED FOR THIS SURVEY
APPLICATION # 21-20/R

SURVEY NUMBER: 21-18
VOLUME: C PAGE: 1793
DATE FILED: 03-18-2021
PARCEL #: 36-1440-0000-00

REFERENCES:

- DEED VOLUMES AND PAGES AS SHOWN.
- SURVEY VOLUME D, PAGE 383.
- SURVEY VOLUME D, PAGE 388.
- WYANDOT COUNTY CORNERSTONE RECORDS.
- ODOT S.H. 231 R/W PLAN: WYA.-231-17.20

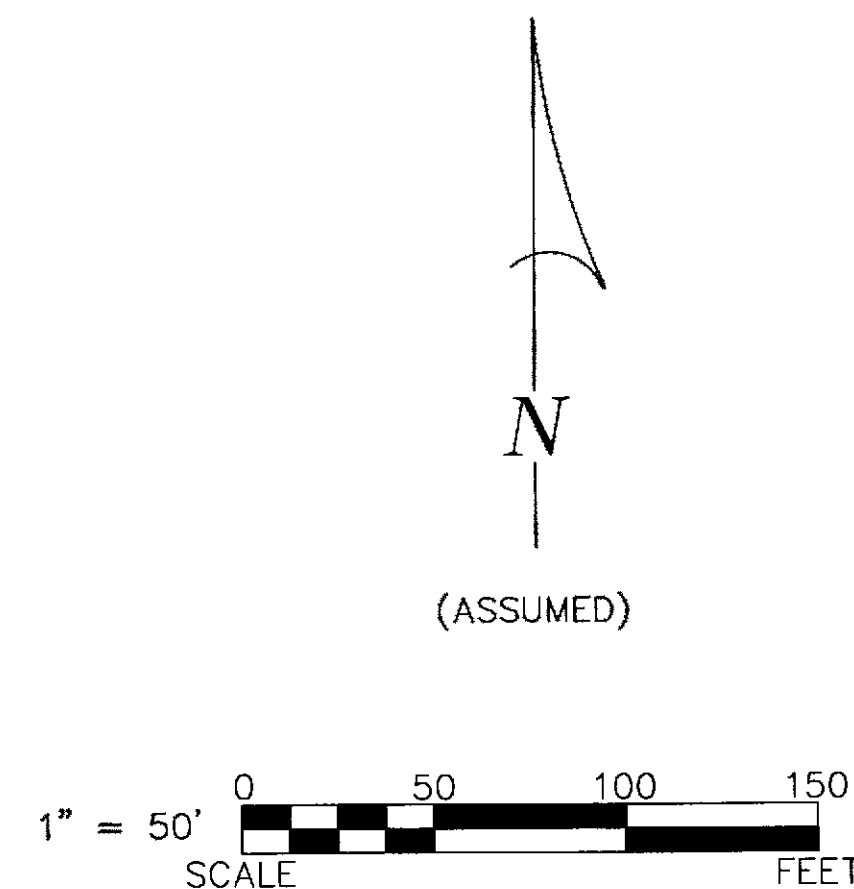

LEGEND:

SET	FOUND	DESCRIPTION
⊙	⊙	MONUMENT
⊕	⊕	RAILROAD SPIKE
⊖	⊖	NAIL
⊗	⊗	IRON PIPE
⊘	⊘	DRILL HOLE
⊙	⊙	5/8" IRON ROD WITH PERSONALIZED CAP
⊙	⊙	IRON ROD (5/8" U.N.)
⬢	⬢	STONE
⬢	⬢	MONUMENT BOX
D	D	DEED
P	P	PLAT
M	M	MEASURED
C	C	CALCULATED
⌀	⌀	DIAMETER
SR	SR	SURVEY RECORD
⬜	⬜	HOUSE
⬜	⬜	GARAGE
⬜	⬜	BARN
⬜	⬜	SHED
X	X	FENCE
C/L	C/L	CENTERLINE
R/W	R/W	RIGHT-OF-WAY
P/L	P/L	PROPERTY LINE
■	■	POST

NOTE: THIS SURVEY DOES NOT INCLUDE A TITLE SEARCH. EASEMENTS OR OTHER ENCUMBRANCES ON OR OVER THE LAND ARE NOT SHOWN ON THIS SURVEY. ANY BUILDINGS OR OTHER STRUCTURES NOT TO SCALE. I HEREBY DECLARE THAT I HAVE SURVEYED THE ABOVE DESCRIBED PROPERTY DURING MARCH, 2021. THIS SURVEY IS SUBJECT TO ALL LEGAL HIGHWAYS, EASEMENTS, RESTRICTIONS, LEASES OF RECORD AND OF RECORDS IN RESPECTIVE UTILITY OFFICES. THE BEARINGS REFERRED TO HEREON ARE BASED ON AN ASSUMED MERIDIAN AND ARE ONLY FOR THE PURPOSE OF ANGULAR MEASUREMENT.

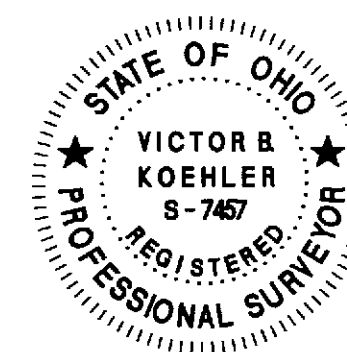

Victor B. Koehler
VICTOR B. KOEHLER, P.S. NO. 7457
DATE 03-10-2021

KOEHLER SURVEYING, INC.
P. O. BOX 28 SANDUSKY, OHIO 43351
419-294-5388

SURVEY FOR: ZACH RIEDEL
BEING A PARCEL OF LAND SITUATED IN PART OF
THE SOUTHEAST QUARTER OF SECTION 21, T-1-S, R-15-E,
SYCAMORE TOWNSHIP, WYANDOT COUNTY, OHIO.

DRAWN:	CHECKED:	REVISIONS:
MSW	VBK	
03-05-21	03-09-21	
1	1	
20224-S		