

NOTE: TRACTS 1 & 2 ARE NOT  
STAND ALONE BUILDING  
PARCELS.  
TRACTS 1 & 2 MUST TRANSFER  
TO AN ADJOINER.

J. & D. LESLIE, TRUSTEES  
OR 222 PG 1076

SURVEY NUMBER: 20-20  
VOLUME: C PAGE: 1765  
DATE FILED: 04-21-2020  
PARCEL #: 20-1665-0200-00, 20-1665-0000-00

ALL REGIONAL PLANNING  
REQUIREMENTS HAVE BEEN  
APPROVED FOR THIS SURVEY  
APPLICATION #

### REFERENCES:

- DEED VOLUMES AND PAGES AS SHOWN.
- SURVEY VOLUME 6, PAGE 630.
- SURVEY VOLUME D, PAGE 511.
- WYANDOT COUNTY CORNERSTONE RECORDS.
- WYANDOT COUNTY ROAD RECORDS.

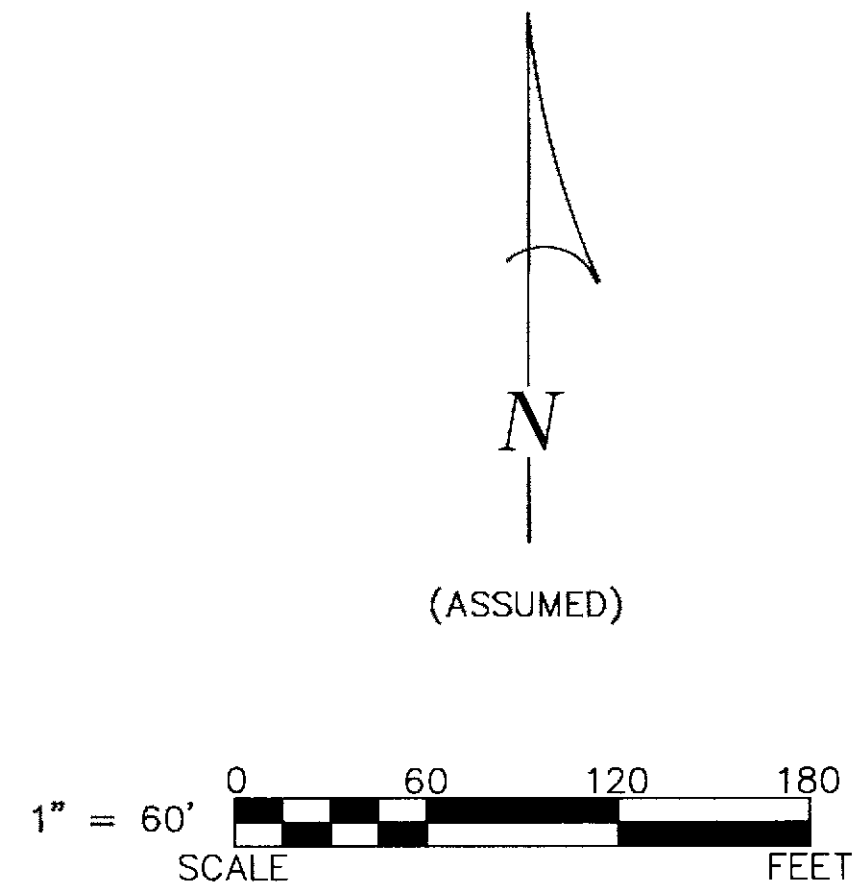

### LEGEND:

SET	FOUND	DESCRIPTION
⊙	⊙	MONUMENT
⊕	⊕	RAILROAD SPIKE
⊗	⊗	NAIL
⊙	⊙	IRON PIPE
⊙	⊙	DRILL HOLE
⊙	⊙	5/8" IRON ROD WITH PERSONALIZED CAP
⊙	⊙	IRON ROD (5/8" U.N.)
⊙	⊙	STONE
⊙	⊙	MONUMENT BOX
D	D	DEED
P	P	PLAT
M	M	MEASURED
C	C	CALCULATED
∅	∅	DIAMETER
SR	SR	SURVEY RECORD
H	H	HOUSE
G	G	GARAGE
B	B	BARN
S	S	SHED
X	X	FENCE
C/L	C/L	CENTERLINE
R/W	R/W	RIGHT-OF-WAY
P/L	P/L	PROPERTY LINE
■	■	POST

NOTE: THIS SURVEY DOES NOT INCLUDE A TITLE SEARCH.  
EASEMENTS OR OTHER ENCUMBRANCES ON OR  
OVER THE LAND ARE NOT SHOWN ON THIS SURVEY.  
ANY BUILDINGS OR OTHER STRUCTURES NOT TO SCALE.  
I HEREBY DECLARE THAT I HAVE SURVEYED THE ABOVE  
DESCRIBED PROPERTY DURING APRIL, 2020.  
THIS SURVEY IS SUBJECT TO ALL LEGAL HIGHWAYS,  
EASEMENTS, RESTRICTIONS, LEASES OF RECORD  
AND OF RECORDS IN RESPECTIVE UTILITY OFFICES.  
THE BEARINGS REFERRED TO HEREON ARE BASED  
ON AN ASSUMED MERIDIAN AND ARE ONLY FOR  
THE PURPOSE OF ANGULAR MEASUREMENT.

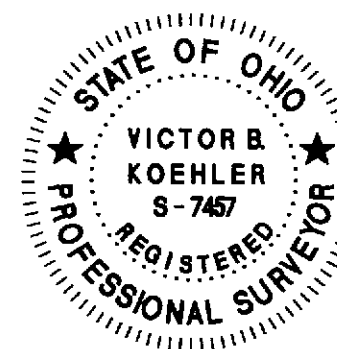

VICTOR B. KOEHLER, P.S. NO. 7457

DATE

KOEHLER SURVEYING, INC.  
P. O. BOX 28  
SANDUSKY, OHIO 43351  
UPPER 419-294-5388

SURVEY FOR: JAMES ALLSUP  
BEING A PARCEL OF LAND SITUATED IN PART OF  
THE NORTHWEST QUARTER OF SECTION 28, T-3-S, R-13-E,  
MIFFLIN TOWNSHIP, WYANDOT COUNTY, OHIO.

DRAWN:	CHECKED:	REVISIONS:
MSW	VBK	
04-09-20	04-09-20	
1	1	
20041-S		