

I:\37700\00009\06290\_00G\_ST.BRIDGE\Design\RW\Sheets\06290\_RL001.dgn 3/27/2019 4:19:33 PM canavank

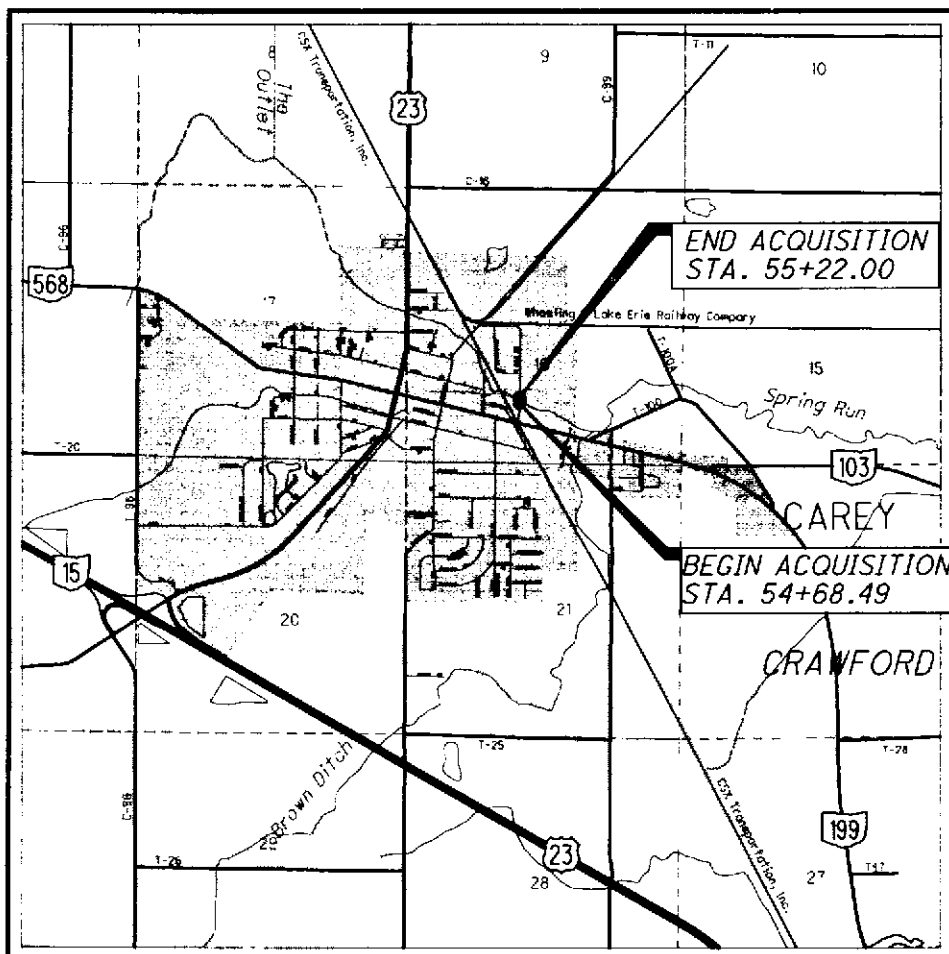

#### LOCATION MAP

LATITUDE: N40°57'09" LONGITUDE: W83°22'27"

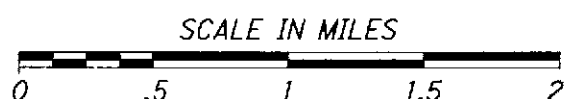

PORTION TO BE IMPROVED.....  
INTERSTATE HIGHWAY.....  
FEDERAL ROUTES.....  
STATE ROUTES.....  
COUNTY & TOWNSHIP ROADS.....  
OTHER ROADS.....

**UNDERGROUND UTILITIES**  
CONTACT BOTH SERVICES TWO WORKING DAYS BEFORE YOU DIG.

**OHIO Utilities Protection SERVICE**  
(Non-members must be called directly)  
Call Before You Dig  
1-800-362-2764

**OIL & GAS PRODUCERS UNDERGROUND PROTECTION SERVICE**  
1-800-925-0988

NOTE:  
THE LOCATION OF THE UNDERGROUND UTILITIES SHOWN ON THE PLANS ARE OBTAINED FROM THE OWNER OF THE UTILITIES AS REQUIRED BY SECTION 153.64 O.R.C.

#### CONVENTIONAL SYMBOLS

County Line	-----	Ditch / Creek (Ex)	-----
Township Line	-----	Ditch / Creek (Pr)	-----
Section Line	-----	Tree Line (Ex)	-----
Corporation Line	----- or -----	Ownership Hook Symbol	Example
Fence Line (Ex)	----- (Pr)	Property Line Symbol	Example
Center Line	-----	Break Line Symbol	Example
Right of Way (Ex)	----- Ex R/W	Tree (Pr)	Tree (Ex) Shrub (Ex)
Right of Way (Pr)	----- R/W	Tree (Remove)	Shrub (Remove)
Standard Highway Easement (Ex)	----- Ex SH	Evergreen (Ex)	Stump
Standard Highway Easement (Pr)	----- SH	Evergreen (Remove)	Stump (Remove)
Temporary Right of Way	----- TMP	Wetland (Pr)	Grass (Pr) Aerial Target
Channel Easement (Pr)	----- CH	Post (Ex)	Mailbox (Ex) Mailbox (Pr)
Utility Easement (Ex)	----- Ex U	Light (Ex)	Telephone Marker (Ex) TEL
Railroad	----- or -----	Fire Hydrant (Ex)	Water Meter (Ex)
Guardrail (Ex)	----- (Pr)	Water Valve (Ex)	Utility Valve Unknown (Ex)
Construction Limits	-----	Telephone Pole (Ex)	Power Pole (Ex)
Edge of Pavement (Ex)	-----	Light Pole (Ex)	
Edge of Pavement (Pr)	-----		
Edge of Shoulder (Ex)	-----		
Edge of Shoulder (Pr)	-----		

# RIGHT OF WAY LEGEND SHEET WYA-OGG STREET

VILLAGE OF CAREY, WYANDOT COUNTY, OH  
SW 1/4 SEC. 16, T-1-S, R-13-E

#### INDEX OF SHEETS:

LEGEND SHEET	1
CENTERLINE/DETAIL SHEET	2

SURVEY NUMBER: 19-18  
VOLUME: C PAGE: 1718  
DATE FILED: 04-01-19  
PARCEL #: 10-0020-0060-00

ALL REGIONAL PLANNING  
REQUIREMENTS HAVE BEEN  
APPROVED FOR THIS SURVEY  
APPLICATION # N/A Village of Carey

See Revised  
Vol. C Page 1725

UTILITY OWNERS
TYPE, NAME & ADDRESS
AEP TELECOM 430 EMMA STREET FINDLAY, OHIO 45840 ATTN: AL STECHSCHULTE ajstechschulte@aep.com 419-420-3579
FRONTIER COMMUNICATIONS 300 WEST GYPSY LANE ROAD BOWLING GREEN, OHIO 43402 ATTN: ERIC MASSINGILL 419-351-9455 CELL: 740-396-2306 ericmassingill@ftr.com
COLUMBIA GAS OF OHIO-FINDLAY GAS DISTRIBUTION COLUMBIA GAS 1804 BROAD AVENUE FINDLAY, OHIO 45840 ATTN: KURT SAUM FIELD ENGINEER 419-427-3216 (OFFICE) 419-429-9809 (CELL) KSAUM@NISOURCE.COM
CAREY MUNICIPAL LIGHT AND POWER 127 N. VANCE STREET VILLAGE OF CAREY, OHIO ATTN: JEREMY TRAXLER 419-396-6130 ELECTRIC@CAREYOHIO.ORG
CAREY WATER AND WASTEWATER TREATMENT 127 N. VANCE STREET VILLAGE OF CAREY, OHIO ATTN: JIM HUNTER 419-396-7998 WASTEWATER@CAREYOHIO.ORG

#### PLANS PREPARED BY:

FIRM NAME : POGGEMEYER DESIGN GROUP, INC.  
R/W DESIGNER: JAMES JORDAN  
R/W REVIEWER: KEVIN CANAVAN P.S.  
FIELD REVIEWER: RANDY FLUCK  
PRELIMINARY FIELD REVIEW DATE: 8-15-2019  
TRACINGS FIELD REVIEW DATE: 12-14-2019  
OWNERSHIP UPDATED BY: KEVIN CANAVAN P.S.  
DATE COMPLETED: 1-22-2019  
PLAN COMPLETION DATE: 2-5-2019

#### PROJECT DESCRIPTION

REPLACEMENT OF AN EXISTING SINGLE SPAN BRIDGE  
WITH A PROPOSED SINGLE SPAN BRIDGE WITH 135'  
OF APPROACH WORK.

I, Kevin Canavan, P.S. have conducted a survey of the existing conditions for the Village of Carey, Ohio. The results of that survey are contained herein.

Underground utility locations are shown for informational purposes only. Though they are believed to be accurate, their location is as marked on the ground by the utility company per OUPS Confirmation Number A821802997, made August 6, 2018, and those marks subsequently being surveyed as a part of this project.

The horizontal coordinates expressed herein are based on the Ohio State Plane Coordinate System, North Zone, 3401, NAD 83 (2011 Adj.), and elevations relate to NAVD 88 (2012A Adj.). Use a scale factor of 1.0000929649 to convert grid coordinates to ground coordinates.

As a part of this project I have established the locations of the existing property lines and centerline of existing Right of Way for property takes contained herein.

As a part of this project I have established proposed property lines, calculated the Gross Take, present roadway occupied (PRO), Net take, and Net Rseidue; as well as prepared the legal descriptions necessary to acquire the parcels as shown herein.

As a part of this work I have set monuments at the proposed property corners, and other points shown herein. The iron pins set are 3/4" x 30" rebar with cap stamped "Poggemeyer Design Group Survey Marker KC7448". All of my work contained herein was conducted in accordance with Ohio Administrative Code 4733-37 commonly known as "A Minimum Standards for Boundary Surveys in the State of Ohio" unless so noted.

The words I and my as used herein are to mean that either myself or someone working under my direct supervision.

  
Kevin Canavan P.S. 7448  
MAR. 27, 2019  
Date

#### LEGEND:

SH = STANDARD HIGHWAY EASEMENT

#### SURVEYORS SEAL:

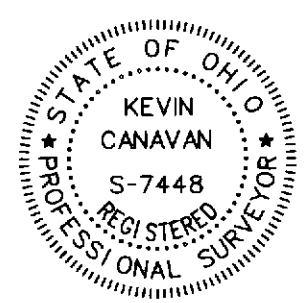

STATE JOB NO. 417974

FEDERAL PROJECT NO.

PID NO.

CALCULATED  
JU  
CHECKED  
KCC

106290

E180214

RIGHT OF WAY  
LEGEND SHEET

WYA-OGG STREET

1/2

21  
22

**WYA-OGG STREET**  
**VILLAGE OF CAREY, WYANDOT COUNTY**  
**SW. 1/4, SEC. 16, T1S, R13E**

BEARINGS SHOWN ARE FOR PROJECT USE ONLY AND BASED ON THE OHIO STATE PLANE COORDINATE SYSTEM, NORTH ZONE, NAD 83, 2011 ADJ., DERIVED FROM THE ODOT VRS NETWORK USING GPS.

- ⊕ EXISTING CONCRETE MONUMENT
- I.P.F. IRON PIN FOUND
- I.P.S. IRON PIN SET W/ ID CAP
- ⊙ P.F. IRON PIPE FOUND
- U.N.S. MAG NAIL SET

WYANDOT INDUSTRIES INC,  
AN OHIO CORPORATION  
D.V. 182, P. 131  
PID 10-0170-0000-00

- SURVEY RECORDED IN VOL. 4,  
PAGE 527 SHOWS 50' WIDE UTILITY  
EASEMENT TO THE VILLAGE CAREY,  
EXACT LOCATION NOT KNOWN. NO  
RESEARCH HAS BEEN DONE TO  
CONFIRM EXISTANCE.

ALL COORDINATES SHOWN ARE AT GROUND.  
RW PINS TO BE SET

PT. NO.	NORTHING	EASTING
PRW03	N 469,661.1306	E 1,727,119.7382
PRW02	N 469,645.9682	E 1,727,134.5740
PRW01	N 469,607.4635	E 1,727,134.1547
EXRW04	N 469,614.4514	E 1,727,119.2299

Q RW COORDINATES

CLRW01	N 469,189.4675	E 1,727,087.8672	MAGS
CLRW02	N 469,839.4461	E 1,727,091.6781	MAGS

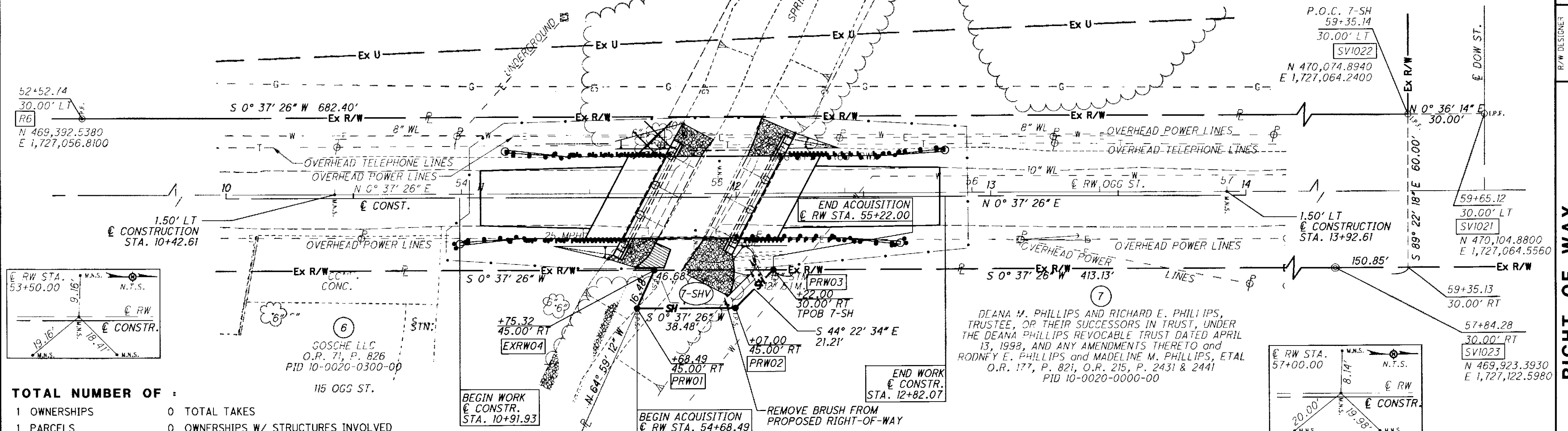

1 OWNERSHIPS	0 TOTAL TAKES
1 PARCELS	0 OWNERSHIPS W/ STRUCTURES INVOLVED

PARCEL NO.	OWNER	SHEET NO.	OWNERS RECORD		AUDITOR'S ID NUMBER	RECORD	TOTAL	GROSS	PRO IN	NET	STRUC- TURE	NET RESIDUE		TYPE FUNDS	REMARKS AND PERSONALITY	AS ACQUIRED	
			MICROFICHE INSTRUMENT	AREA ACRES		P.R.O. ACRES	TAKE ACRES	TAKE ACRES	LEFT ACRES	RIGHT ACRES		VOLUME	PAGE				
0-4	NOT USED													100%			
5	WYANDOT INDUSTRIES INC., AN OHIO CORP.	1	D.V. 182	P. 131	10-0170-0000-00	4.010								LOCAL			
6	GOSCHE LLC	1	O.R. 71	P. 826	10-0020-0300-00	0.310											
7-SHV	DEANA M. PHILLIPS AND RICHARD E. PHILLIPS, TRUSTEE, OR THERE SUCCESSORS IN TRUST, UNDER THE DEANA PHILLIPS REVOCABLE TRUST DATED APRIL 13, 1998, AND ANY AMENDMENTS THERETO and RODNEY E. PHILLIPS and MADELINE M. PHILLIPS, ETAL		O.R. 177	P. 821	10-0020-0000-00	26.990	0.000	0.015	0.000	0.015			26.975				
			O.R. 215	P. 2441, 2431													

I, Kevin Canavan, P. S. have conducted a survey of the existing conditions for the Ohio Department of Transportation in March of 2019. The results of that survey are contained herein. The horizontal coordinates expressed herein are based on the Ohio State Plane Coordinate System, North Zone on NAD 83 (2011 adj.) datum. The Project Coordinates (US Survey feet) are relative to State Plane Grid Coordinates (meters or US Survey feet) by a Project Adjustment Factor multiplier of 1.00009296649. As a part of this project I have reestablished the locations of the existing property lines and centerline of existing Right of Way for property takes contained herein. All of my work contained herein was conducted in accordance with Ohio Administrative Code 4733-37 commonly known as "A Minimum Standards for Boundary Surveys in the State of Ohio" unless noted. The words I and my as used herein are to mean either myself or someone working under my direct supervision.

Kevin Canavan, Professional Land Surveyor No. 7448,

MAR. 27, 2019  
 Date:

A circular professional seal for Kevin Canavan, a Registered Professional Surveyor in the State of Ohio. The seal features the text "STATE OF OHIO" at the top, "KEVIN CANAVAN" in the center, "S-7448" below the name, and "REGISTERED PROFESSIONAL SURVEYOR" at the bottom. The seal is surrounded by a decorative border of small dots.

ALL RIGHT OF WAY ACQUIRED IN THE NAME OF  
THE VILLAGE OF CAREY, OHIO UNLESS OTHERWISE SHOWN.

RECEIVED \_\_\_\_\_, 20\_\_\_\_  
RECORDED \_\_\_\_\_, 20\_\_\_\_  
BOOK \_\_\_\_\_ PAGE \_\_\_\_\_  
\_\_\_\_\_  
COUNTY RECORDER

<b>REV. BY</b>	<b>DATE</b>	<b>DESCRIPTION</b>
	DATE COMPLETED	FEB. 5. 2019