

Ronald L. and Kristi M. Hetzel
O.R. Book 158, page 139 - 142

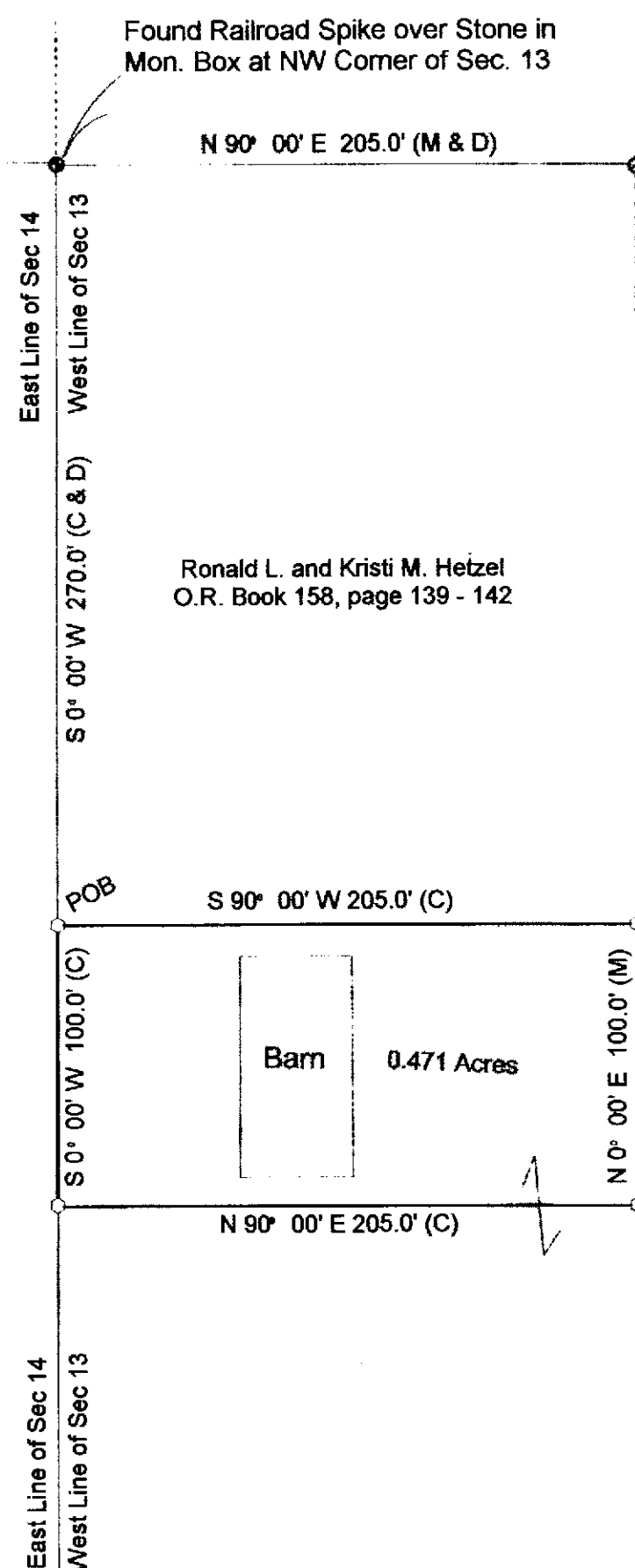

Co. Highway 16, 60' R/W
N line of Sec. 13

Found Railroad Spike over Stone in
Mon. Box at NW Corner of Sec. 13

Found Nail over Stone in Mon.
Box at N 1/4 Post of Sec. 13

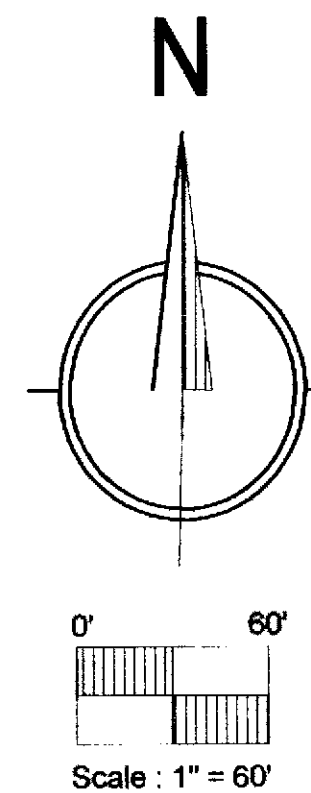

Legend

Set	Found	Description
⊙	⊙	Concrete Monument
⊕	⊕	Railroad Spike
⊙	⊙	Nail
⊙	⊙	Iron Pipe
⊙	⊙	Personalized Iron Pipe
⊕	⊕	Drill Hole
⊙	⊙	Personalized Iron Rod
⊙	⊙	Iron Rod
⊙	⊙	Bolt
⊙	⊙	Stone
⊙	⊙	Monument in Box
	(M)	Measured
	(C)	Calculated
	(D)	Deed

References

Deeds Vol/Page shown, Surveys by Morris
Vol. 5, Pg. 56, County Stone References.

NOTE 1:

0.471 Acres parcel is to be sold to
adjoiner Ronald L. Hetzel.

NOTE 2:

5/8" Personalized Iron Rods 30" long
were set, Cap number S 7453.

I HEREBY DECLARE THAT THE ABOVE PARCEL WAS
SURVEYED DURING April 2018.
PROPERTY LINES SHOWN ARE LOCATED FROM DEEDS
ON RECORD AND ARE DEED LINES. BEARINGS ARE
ASSUMED FOR ANGULAR MEASUREMENT ONLY. ALL
INFORMATION SHOWN IS TRUE AND CORRECT TO
THE BEST OF MY KNOWLEDGE AND BELIEF.

Michael Cary Estep April 17, 2018.
MICHAEL CARY ESTEP, P.S. # 7453 DATE:
117 ELMER STREET
TIFFIN, OHIO 44883
PHONE (419) 448-4837

JRW 3 LLC
O.R. Book 222, page 612
76.91 Acres
- 0.471 Acres
76.439 Acres Remainder

ALL REGIONAL PLANNING
REQUIREMENTS HAVE BEEN
APPROVED FOR THIS SURVEY
APPLICATION # N/A

SURVEY NUMBER: 18-20
VOLUME: C PAGE: 1686
DATE FILED: 4-18-18
PARCEL #: 38-0275-0200

Located in the State of Ohio, County of Wyandot, Township of
Tymochtee, Pt. of the NW 1/4 of Sec. 13, T. 1 S., R. 14 E.

Survey for Ronald L. Hetzel
4991 Co. Rd. 16
Sycamore, Ohio 44882