

REFERENCES:

- DEED VOLUMES AND PAGES AS SHOWN.
- WYANDOT COUNTY CORNERSTONE RECORDS.
- WYANDOT COUNTY ROAD RECORDS.
- RESPECTIVE RAILROAD RIGHT-OF-WAY PLANS.
- ORIGINAL U. S. GOVERNMENT FIELD NOTES.

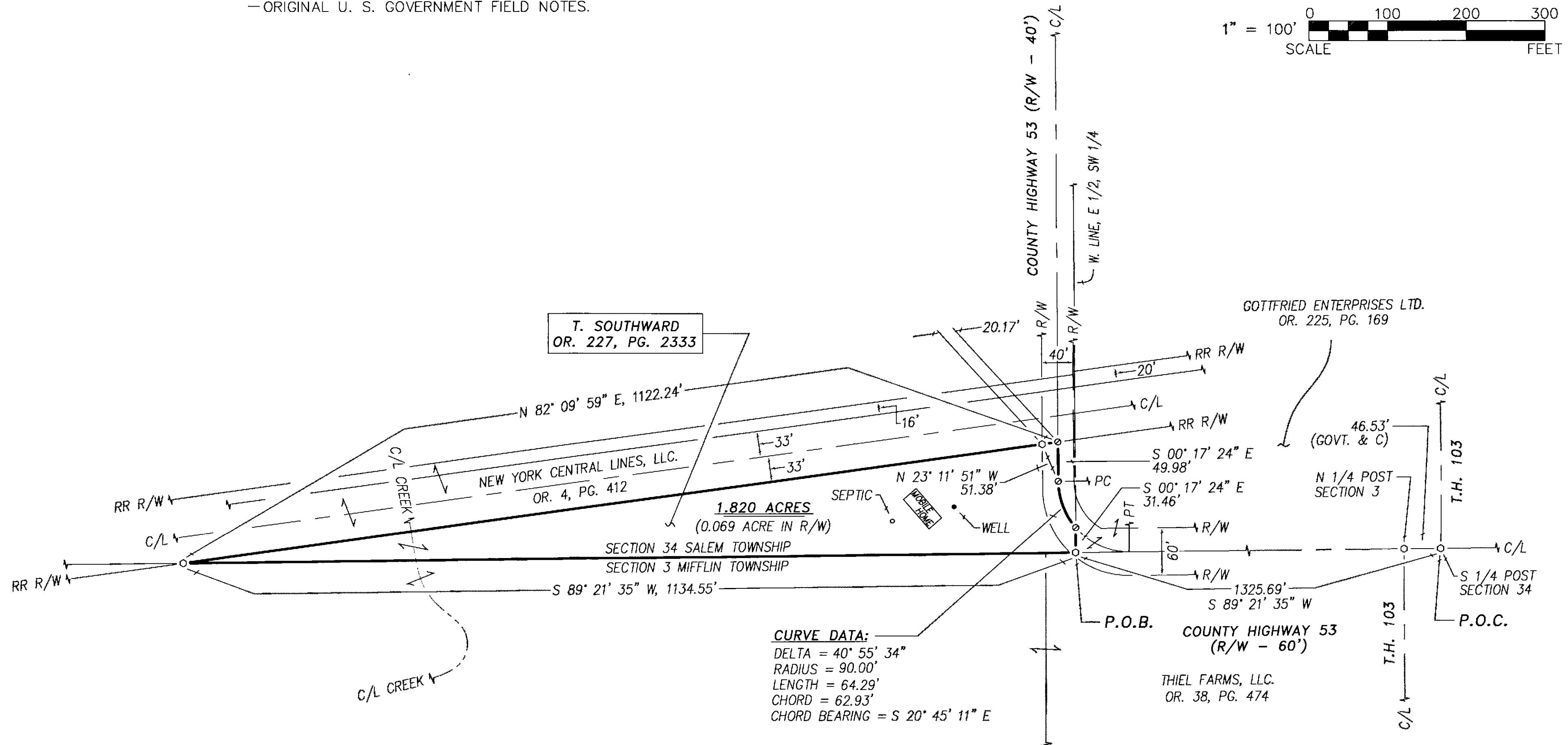

LEGEND:

SET FOUND	DESCRIPTION	SYMBOL	DESCRIPTION
⊗	MONUMENT	C	CALCULATED
⊕	RAILROAD SPIKE	D	DEED
⊙	NAIL	P	PLAT
⊗	IRON PIPE	M	MEASURED
⊙	DRILL HOLE	SR	SURVEY RECORD
⊗	5/8" IRON ROD WITH PERSONALIZED CAP	Ø	DIAMETER
⊙	IRON ROD	H	HOUSE
⊗	5/8" (UNLESS NOTED)	G	GARAGE
▲	STONE	B	BARN
⊠	MONUMENT BOX	S	SHED
■	POST	X	FENCE
		C/L	CENTERLINE
		R/W	RIGHT-OF-WAY
		P/L	PROPERTY LINE

SURVEY NUMBER: 16-48
VOLUME: C PAGE: 1628
DATE FILED: 9-19-16
PARCEL #: 34-0505-0000

ALL REGIONAL PLANNING
REQUIREMENTS HAVE BEEN
APPROVED FOR THIS SURVEY
APPLICATION # N/A

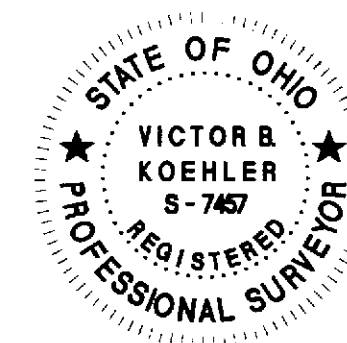

NOTE: THIS SURVEY DOES NOT INCLUDE A TITLE SEARCH. EASEMENTS OR OTHER ENCUMBRANCES ON OR OVER THE LAND ARE NOT SHOWN ON THIS SURVEY. ANY BUILDINGS OR OTHER STRUCTURES NOT TO SCALE. I HEREBY DECLARE THAT I HAVE SURVEYED THE ABOVE DESCRIBED PROPERTY DURING SEPTEMBER 2016. THIS SURVEY IS SUBJECT TO ALL LEGAL HIGHWAYS, EASEMENTS, RESTRICTIONS, LEASES OF RECORD AND OF RECORDS IN RESPECTIVE UTILITY OFFICES. THE BEARINGS REFERRED TO HEREON ARE BASED ON AN ASSUMED MERIDIAN AND ARE ONLY FOR THE PURPOSE OF ANGULAR MEASUREMENT.

Victor B. Koehler
VICTOR B. KOEHLER, P.S. NO. 7457
DATE 9-16-2016

SURVEY FOR: TOM SOUTHWARD

LOCATED IN PART OF THE SOUTHWEST QUARTER
OF SECTION 34, T-2-S, R-13-E, SALEM TOWNSHIP,
WYANDOT COUNTY, OHIO.

KOEHLER SURVEYING, INC.

P. O. BOX 28 UPPER SANDUSKY, OHIO 43351
419-294-5388

DRAWN: FRS
CHECKED: VBK
REVISIONS:

1 / 1
16111-S