

ALL REGIONAL PLANNING
REQUIREMENTS HAVE BEEN
APPROVED FOR THIS SURVEY
APPLICATION # 16-14/R

SURVEY NUMBER: #1618
VOLUME: C PAGE: 1614
DATE FILED: 5-6-16
PARCEL #: 09-1525-0000

William J. Fredritz Trustee
of the Lois A. Fredritz (B Trust)
206/772

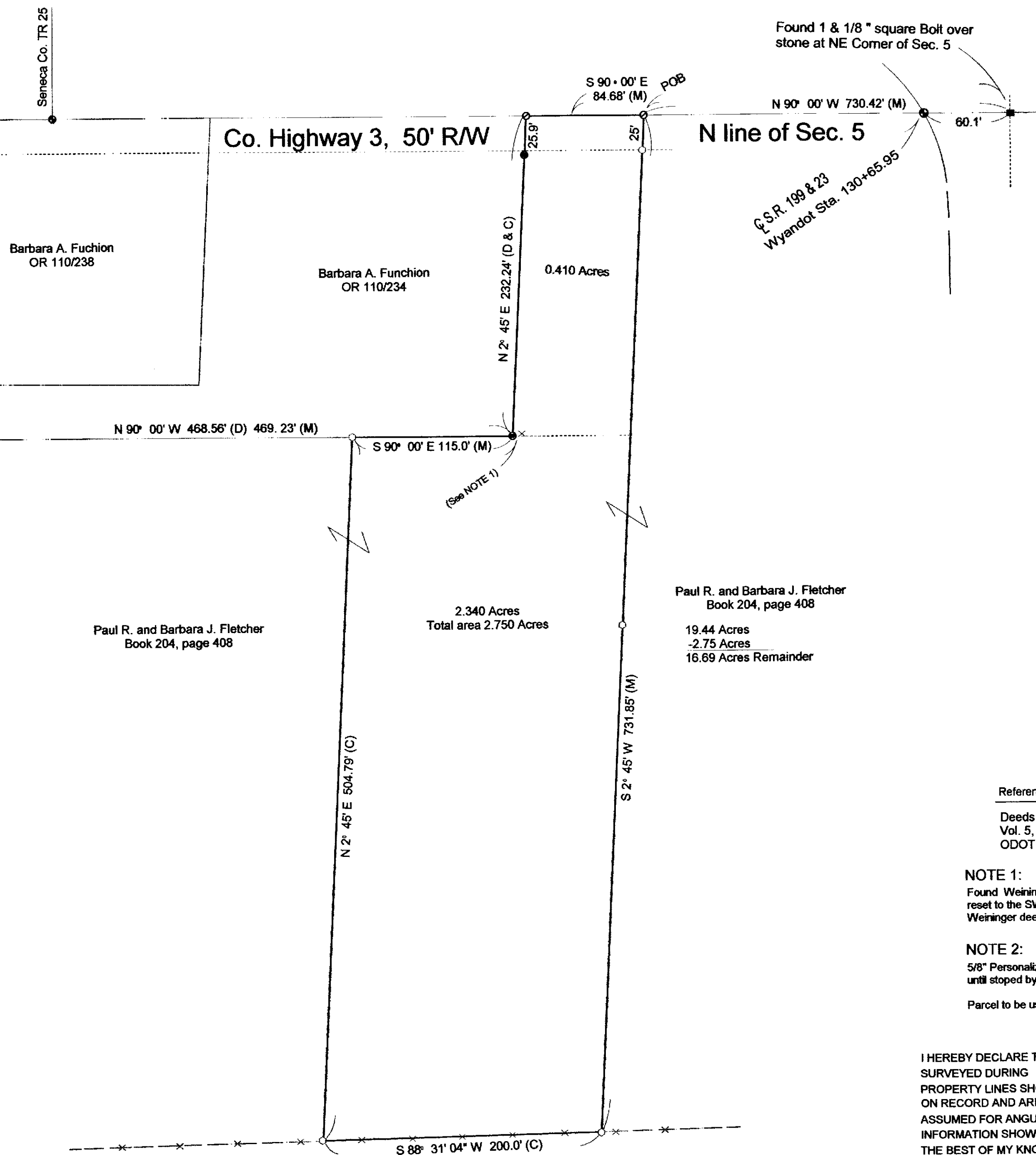

Legend

Set	Found	Description
●	●	Concrete Monument
⊕	⊕	Railroad Spike
○	○	Nail
●	●	Iron Pipe
○	○	Personalized Iron Pipe
⊕	⊕	Drill Hole
○	○	Personalized Iron Rod
●	●	Iron Rod
■	■	Bolt
▲	▲	Stone
■	■	Monument in Box
—x—	—x—	Fence
x	x	Fence Post
(M)	(M)	Measured
(C)	(C)	Calculated
(D)	(D)	Deed

References

Deeds Vol/Page shown, Surveys by Weininger
Vol. 5, Pg. 55, Vol. 6, Pg. 340, and Vol. 6, Pg. 314,
ODOT R/W Plan 1957, WYA-23 R/W.

NOTE 1:

Found Weiningers I.P. leaning against a fence post
reset to the SW by 6.77 feet according to the survey by
Weininger deed distance and bearing.

NOTE 2:

5/8" Personalized Iron Rods were set to a depth
until stopped by rock.

Parcel to be used for agriculture and livestock farming.

I HEREBY DECLARE THAT THE ABOVE PARCEL WAS
SURVEYED DURING April 2016.
PROPERTY LINES SHOWN ARE LOCATED FROM DEEDS
ON RECORD AND ARE DEED LINES. BEARINGS ARE
ASSUMED FOR ANGULAR MEASUREMENT ONLY. ALL
INFORMATION SHOWN IS TRUE AND CORRECT TO
THE BEST OF MY KNOWLEDGE AND BELIEF.

Michael Cary
MICHAEL CARY-ESTEP, P.S. #7453
117 ELMER STREET
TIFFIN, OHIO 44883
PHONE (419) 448-4837
May 5, 2016.
DATE:

Located in the State of Ohio, County of Wyandot, Township of
Crawford, Pt. of the NE 1/4 of Sec. 5, T. 1 S., R. 13 E.

Survey for Matthew L. Fredritz and Paul Fletcher
00128 SR 199
14291 Co. Hwy 3
Carey, Ohio 43316