

BASSLER FAMILY FARMS, LLC
DV. 215, PG. 972
OR. 190, PG. 96

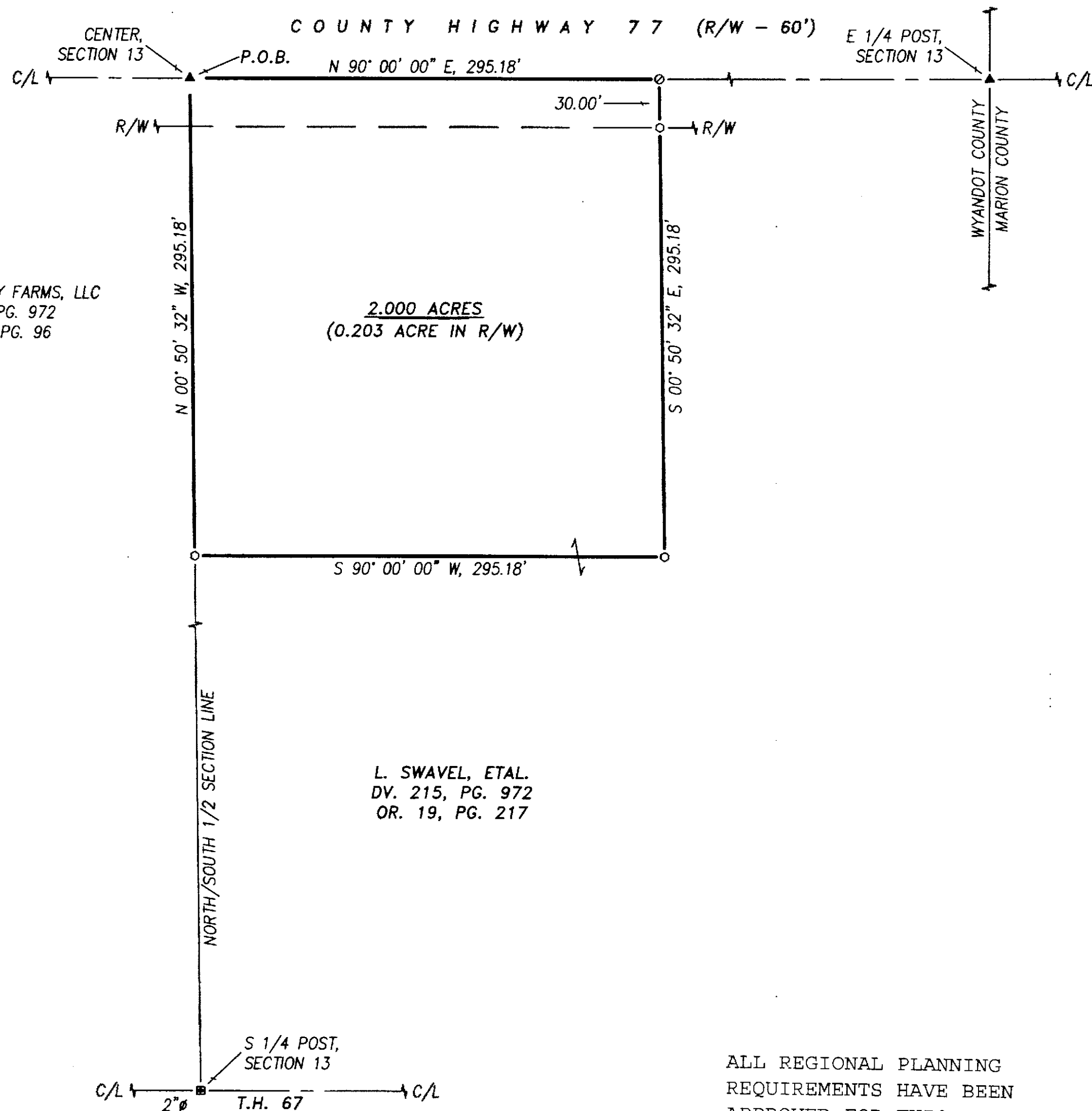

L. SWAVEL, ETAL.
DV. 215, PG. 972
OR. 19, PG. 217

ALL REGIONAL PLANNING
REQUIREMENTS HAVE BEEN
APPROVED FOR THIS SURVEY
APPLICATION # 15-21/e

SURVEY NUMBER: 15-39
VOLUME: C PAGE: 1581
DATE FILED: 7-23-15
PARCEL #: 23-0035-000



NOTE: THIS SURVEY DOES NOT INCLUDE A TITLE SEARCH.
EASEMENTS OR OTHER ENCUMBRANCES ON OR
OVER THE LAND ARE NOT SHOWN ON THIS SURVEY.
ANY BUILDINGS OR OTHER STRUCTURES NOT TO SCALE.
I HEREBY DECLARE THAT I HAVE SURVEYED THE ABOVE
DESCRIBED PROPERTY DURING JULY 2015.
THIS SURVEY IS SUBJECT TO ALL LEGAL HIGHWAYS,
EASEMENTS, RESTRICTIONS, LEASES OF RECORD
AND OF RECORDS IN RESPECTIVE UTILITY OFFICES.
THE BEARINGS REFERRED TO HEREON ARE BASED
ON AN ASSUMED MERIDIAN AND ARE ONLY FOR
THE PURPOSE OF ANGULAR MEASUREMENT.

Victor B. Koehler 07.23.2015
VICTOR B. KOEHLER, P.S. NO. 7457 DATE

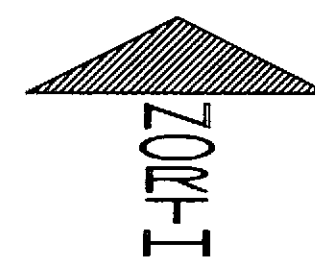

(ASSUMED)

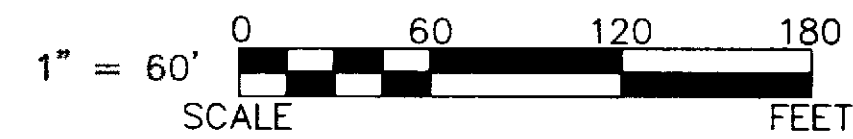

REFERENCES:

- DEED VOLUMES AND PAGES AS SHOWN.
- WYANDOT COUNTY CORNERSTONE RECORDS.
- WYANDOT COUNTY ROAD RECORDS.

LEGEND:

SET	FOUND	DESCRIPTION
⊗	⊗	MONUMENT
⊕	⊕	RAILROAD SPIKE
⊙	⊙	NAIL
⊖	⊖	IRON PIPE
⊗	⊗	DRILL HOLE
⊙	⊙	5/8" IRON ROD WITH PERSONALIZED CAP
	●	IRON ROD
	▲	STONE
	■	MONUMENT BOX
	D	DEED
	P	PLAT
	M	MEASURED
	C	CALCULATED
	Ø	DIAMETER
	SR	SURVEY RECORD
	H	HOUSE
	G	GARAGE
	B	BARN
	S	SHED
	X	FENCE
	C/L	CENTERLINE
	R/W	RIGHT-OF-WAY
	P/L	PROPERTY LINE
	■	POST

SURVEY FOR: LLOYD & CLYDE SWAVEL

LOCATED IN PART OF THE SOUTHEAST QUARTER
OF SECTION 13, T-4-S, R-13-E, MARSEILLES TOWNSHIP,
WYANDOT COUNTY, OHIO.

DRAWN:	CHECKED:	REVISIONS:
FRS	VBK	
1	07-14-15	07-21-15
1	1	
15092-S		

KOEHLER SURVEYING, INC.
P. O. BOX 28 UPPER SANDUSKY, OHIO 43351
419-294-5388