

LEGEND:

SET FOUND	DESCRIPTION
⊕	MONUMENT
⊕	RAILROAD SPIKE
⊙	NAIL
●	IRON PIPE
⊙	DRILL HOLE
⊙	5/8" IRON ROD WITH PERSONALIZED CAP
⊙	IRON ROD
▲	STONE
⊕	MONUMENT BOX
D	DEED
P	PLAT
M	MEASURED
C	CALCULATED
Ø	DIAMETER
SR	SURVEY RECORD
⊕	HOUSE
⊕	GARAGE
⊕	BARN
⊕	SHED
X	FENCE
C/L	CENTERLINE
R/W	RIGHT-OF-WAY
P/L	PROPERTY LINE
■	POST

ALL REGIONAL PLANNING REQUIREMENTS HAVE BEEN APPROVED FOR THIS SURVEY APPLICATION # N/A

SURVEY NUMBER: 14-61
 VOLUME: C PAGE: 1536
 DATE FILED: 10-13-14
 PARCEL #: 09-1074-0000

REFERENCES:

- DEED VOLUMES AND PAGES AS SHOWN.
- WYANDOT COUNTY CORNERSTONE RECORDS.
- WYANDOT COUNTY ROAD RECORDS.
- SURVEY VOLUME D, PAGE 200.
- SURVEY VOLUME D, PAGE 294.
- SURVEY VOLUME D, PAGE 128.
- SURVEY VOLUME 6, PAGE 181.
- SURVEY VOLUME 7, PAGE 15.
- ORIGINAL U. S. GOVERNMENT FIELD NOTES.
- RESPECTIVE RAILROAD RIGHT-OF-WAY PLANS.
- SV C, PG 1502

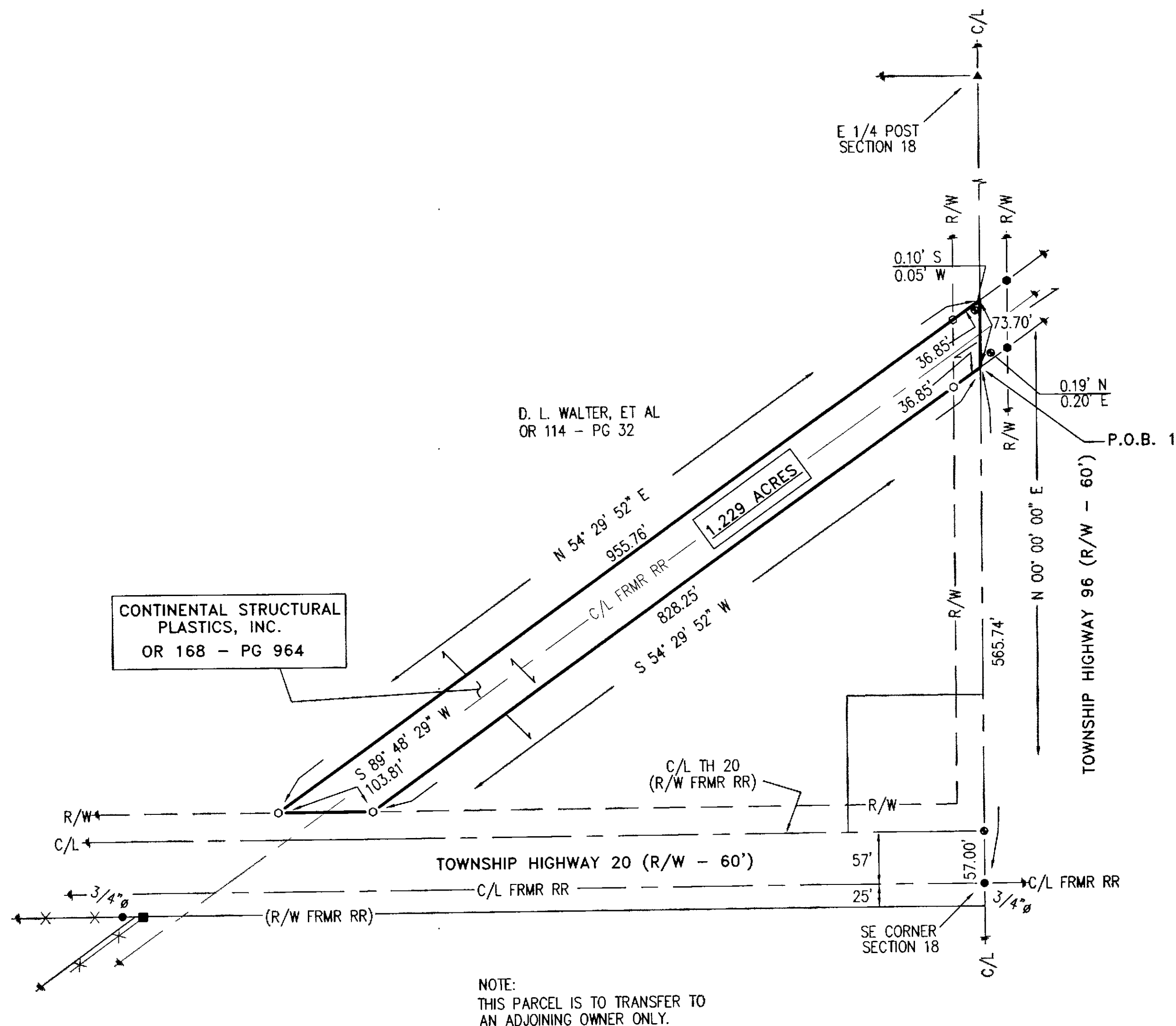

NOTE: THIS SURVEY DOES NOT INCLUDE A TITLE SEARCH. EASEMENTS OR OTHER ENCUMBRANCES ON OR OVER THE LAND ARE NOT SHOWN ON THIS SURVEY. ANY BUILDINGS OR OTHER STRUCTURES NOT TO SCALE. I HEREBY DECLARE THAT I HAVE SURVEYED THE ABOVE DESCRIBED PROPERTY DURING SEPTEMBER, 2014. THIS SURVEY IS SUBJECT TO ALL LEGAL HIGHWAYS, EASEMENTS, RESTRICTIONS, LEASES OF RECORD AND OF RECORDS IN RESPECTIVE UTILITY OFFICES. THE BEARINGS REFERRED TO HEREON ARE BASED ON AN ASSUMED MERIDIAN AND ARE ONLY FOR THE PURPOSE OF ANGULAR MEASUREMENT.

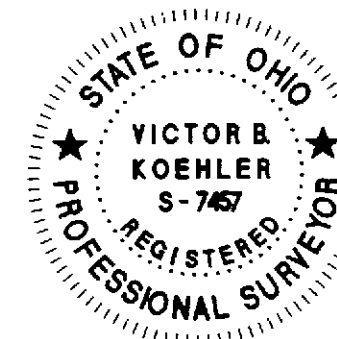

Victor B. Koehler
 VICTOR B. KOEHLER, P.S. NO. 7457
 DATE: 10.10.14

KOEHLER SURVEYING, INC.
 P. O. BOX 28
 SANDUSKY, OHIO 43351
 419-294-5388

SURVEY FOR:
 CONTINENTAL STRUCTURAL PLASTICS, INC.
 BEING A PARCEL OF LAND SITUATED IN PART OF
 THE SOUTHEAST QUARTER OF SECTION 18, T-1-S, R-13-E,
 CRAWFORD TOWNSHIP, WYANDOT COUNTY, OHIO.

DRAWN:	CHECKED:	REVISIONS:
DAL	VBK	
09-23-14	09-24-14	
1	1	
14023-S		