

E. KUENZLI
DV 136 - PG 448
DV 182 - PG 248

ALL REGIONAL PLANNING
REQUIREMENTS HAVE BEEN
APPROVED FOR THIS SURVEY
APPLICATION # N/A

J. MCCLAIN, ET UX
OR 224 - PG 1113
OR 198 - PG 1758

SURVEY NUMBER: 13-101
VOLUME: 1 PAGE: 1481
DATE FILED: 11-20-13
PARCEL #: 26-1195-0000 & 26-1215-0000

W 1/4 POST
SECTION 15

NOTE:
THE PARCELS SHOWN HEREON ARE
TO TRANSFER TO AN ADJOINING LAND
OWNER ONLY.

REFERENCES:

- DEED VOLUMES AND PAGES AS SHOWN.
- WYANDOT COUNTY CORNERSTONE RECORDS.
- WYANDOT COUNTY ROAD RECORDS.
- SURVEY VOLUME C, PAGE 1360.
- ORIGINAL U. S. GOVERNMENT FIELD NOTES.

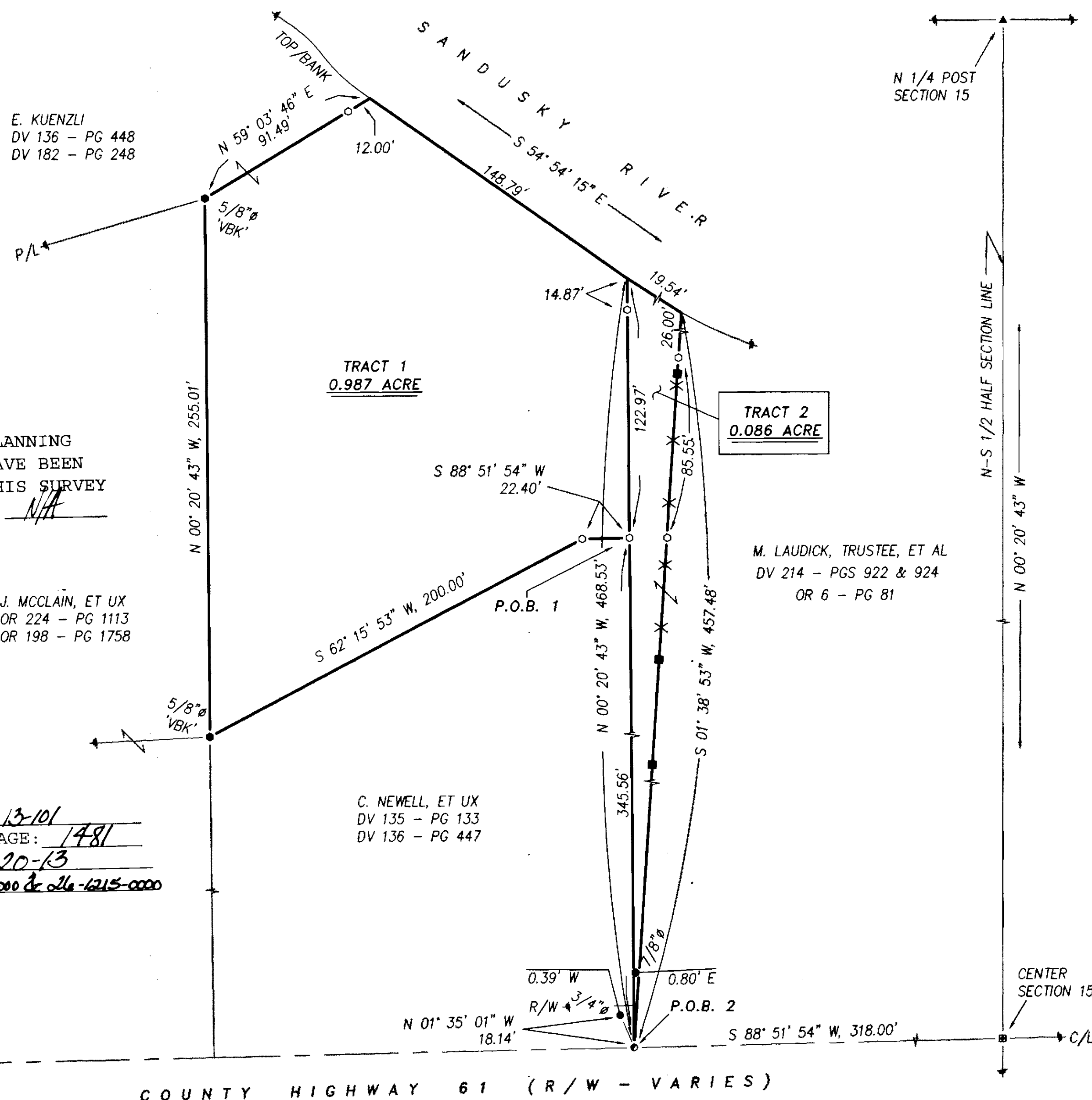

N 1/4 POST
SECTION 15

N-S 1/2 HALF SECTION LINE

CENTER
SECTION 15

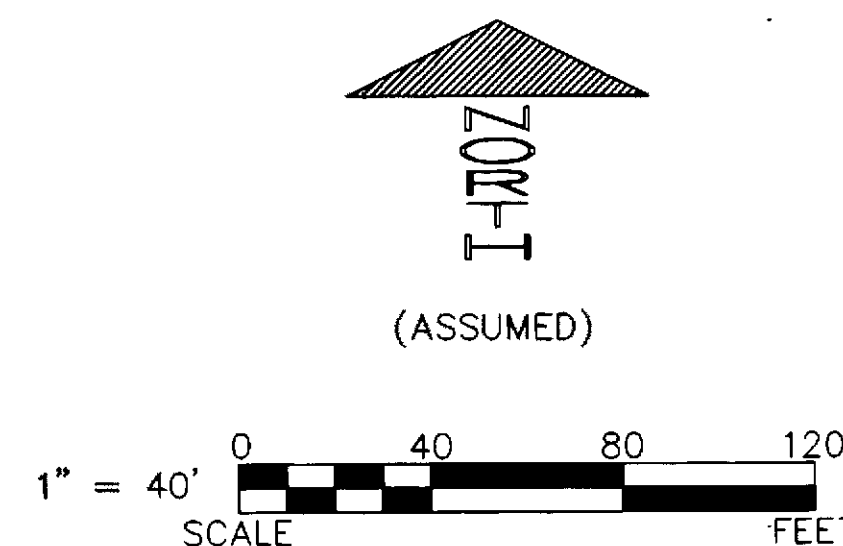

LEGEND:

SET FOUND	DESCRIPTION
⊕	MONUMENT
⊗	RAILROAD SPIKE
⊙	NAIL
⊛	IRON PIPE
⊚	DRILL HOLE
⊘	5/8" ⌀ IRON ROD WITH PERSONALIZED CAP
●	IRON ROD
▲	STONE
⊠	MONUMENT BOX
D	DEED
P	PLAT
M	MEASURED
C	CALCULATED
⊘	DIAMETER
SR	SURVEY RECORD
⊠	HOUSE
⊠	GARAGE
⊠	BARN
⊠	SHED
X	FENCE
C/L	CENTERLINE
R/W	RIGHT-OF-WAY
P/L	PROPERTY LINE
■	POST

NOTE:
THIS SURVEY DOES NOT INCLUDE A TITLE SEARCH.
EASEMENTS OR OTHER ENCUMBRANCES ON OR
OVER THE LAND ARE NOT SHOWN ON THIS SURVEY.
ANY BUILDINGS OR OTHER STRUCTURES NOT TO SCALE.
I HEREBY DECLARE THAT I HAVE SURVEYED THE ABOVE
DESCRIBED PROPERTY DURING OCTOBER, 2013.
THIS SURVEY IS SUBJECT TO ALL LEGAL HIGHWAYS,
EASEMENTS, RESTRICTIONS, LEASES OF RECORD
AND OF RECORDS IN RESPECTIVE UTILITY OFFICES.
THE BEARINGS REFERRED TO HEREON ARE BASED
ON AN ASSUMED MERIDIAN AND ARE ONLY FOR
THE PURPOSE OF ANGULAR MEASUREMENT.



VICTOR B. KOEHLER, P.S. NO. 7457

DATE

KOEHLER SURVEYING, INC.

P. O. BOX 28 UPPER SANDUSKY, OHIO 43351
419-294-5388

SURVEY FOR: CHARLES A. NEWELL

BEING PARCELS OF LAND SITUATED IN PART OF
THE NORTHWEST QUARTER OF SECTION 15, T-3-S, R-14-E,
PITT TOWNSHIP, WYANDOT COUNTY, OHIO.

DRAWN: DAL

CHECKED: VBK

1

1

13140-S