



NOTE: THIS SURVEY DOES NOT INCLUDE A TITLE SEARCH. EASEMENTS OR OTHER ENCUMBRANCES ON OR OVER THE LAND ARE NOT SHOWN ON THIS SURVEY. ANY BUILDINGS OR OTHER STRUCTURES NOT TO SCALE. I HEREBY DECLARE THAT I HAVE SURVEYED THE ABOVE DESCRIBED PROPERTY DURING OCTOBER, 2013. THIS SURVEY IS SUBJECT TO ALL LEGAL HIGHWAYS, EASEMENTS, RESTRICTIONS, LEASES OF RECORD AND OF RECORDS IN RESPECTIVE UTILITY OFFICES. THE BEARINGS REFERRED TO HEREON ARE BASED ON AN ASSUMED MERIDIAN AND ARE ONLY FOR THE PURPOSE OF ANGULAR MEASUREMENT.

Victor B. Koehler 10.18.13
VICTOR B. KOEHLER, P.S. NO. 7457 DATE

REFERENCE RODS:

A	S 10° 32' 53" W, 65.73'
B	S 35° 10' 26" W, 66.35'
C	S 64° 51' 58" E, 13.31'
D	N 75° 42' 11" E, 22.84'
E	S 27° 21' 35" E, 26.09'
F	S 09° 44' 30" W, 29.82'
G	N 61° 20' 22" W, 79.75'
H	S 11° 33' 34" E, 28.70'
I	N 81° 05' 30" W, 30.18'
J	S 04° 36' 49" W, 19.91'
K	N 78° 02' 19" W, 35.44'
L	S 06° 58' 39" E, 44.70'
M	S 81° 30' 59" W, 30.11'
N	S 36° 01' 26" W, 27.61'
O	S 19° 34' 30" W, 59.69'

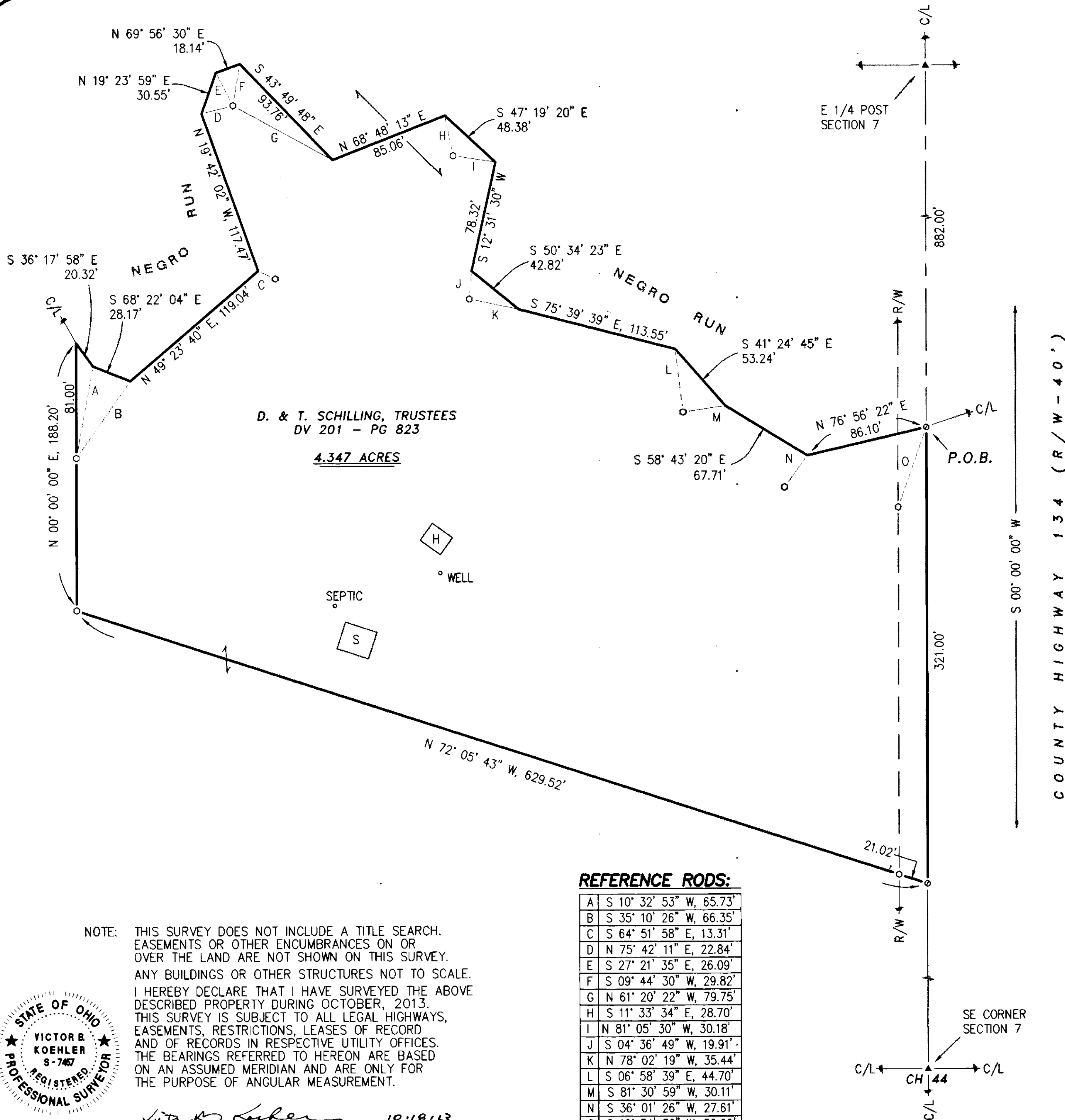

LEGEND:

SET	FOUND	DESCRIPTION
⊙	⊙	MONUMENT
⊕	⊕	RAILROAD SPIKE
○	○	NAIL
○	○	IRON PIPE
○	○	DRILL HOLE
○	○	5/8" IRON ROD WITH PERSONALIZED CAP
○	○	IRON ROD
○	○	STONE
□	□	MONUMENT BOX
DEED		DEED
PLAT		PLAT
M		MEASURED
C		CALCULATED
D		DIAMETER
SR		SURVEY RECORD
H		HOUSE
G		GARAGE
B		BARN
S		SHED
X		FENCE
C/L		CENTERLINE
R/W		RIGHT-OF-WAY
P/L		PROPERTY LINE
■		POST

ALL REGIONAL PLANNING REQUIREMENTS HAVE BEEN APPROVED FOR THIS SURVEY APPLICATION # 13-37

REFERENCES:

- DEED VOLUMES AND PAGES AS SHOWN.
- WYANDOT COUNTY CORNERSTONE RECORDS.
- WYANDOT COUNTY ROAD RECORDS.

SURVEY NUMBER: 1393
VOLUME: C PAGE: 177
DATE FILED: 10-25-13
PARCEL #: 12-1340-0000

SURVEY FOR: DAVE SCHILLING

BEING A PARCEL OF LAND SITUATED IN PART OF THE SOUTHEAST QUARTER OF SECTION 7, T-2-S, R-15-E, EDEN TOWNSHIP, WYANDOT COUNTY, OHIO.

REVISIONS:

DRAWN:	CHECKED:	REVISIONS:
DAL	VBK	
		10-11-13
		10-16-13

1 / 1
13131-S

KOEHLER SURVEYING, INC.

P. O. BOX 28 UPPER SANDUSKY, OHIO 43351
419-294-5388