

J. SPITLER
DV 188 - PGS 1036 & 1040

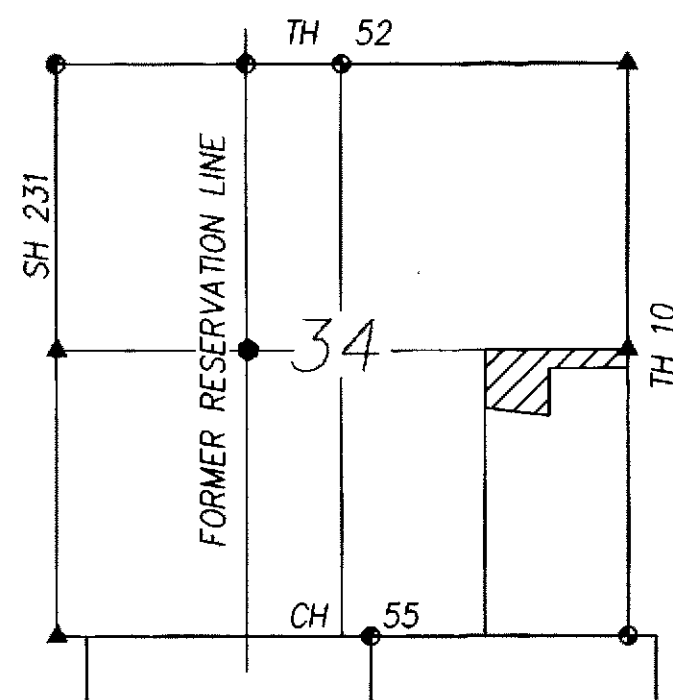
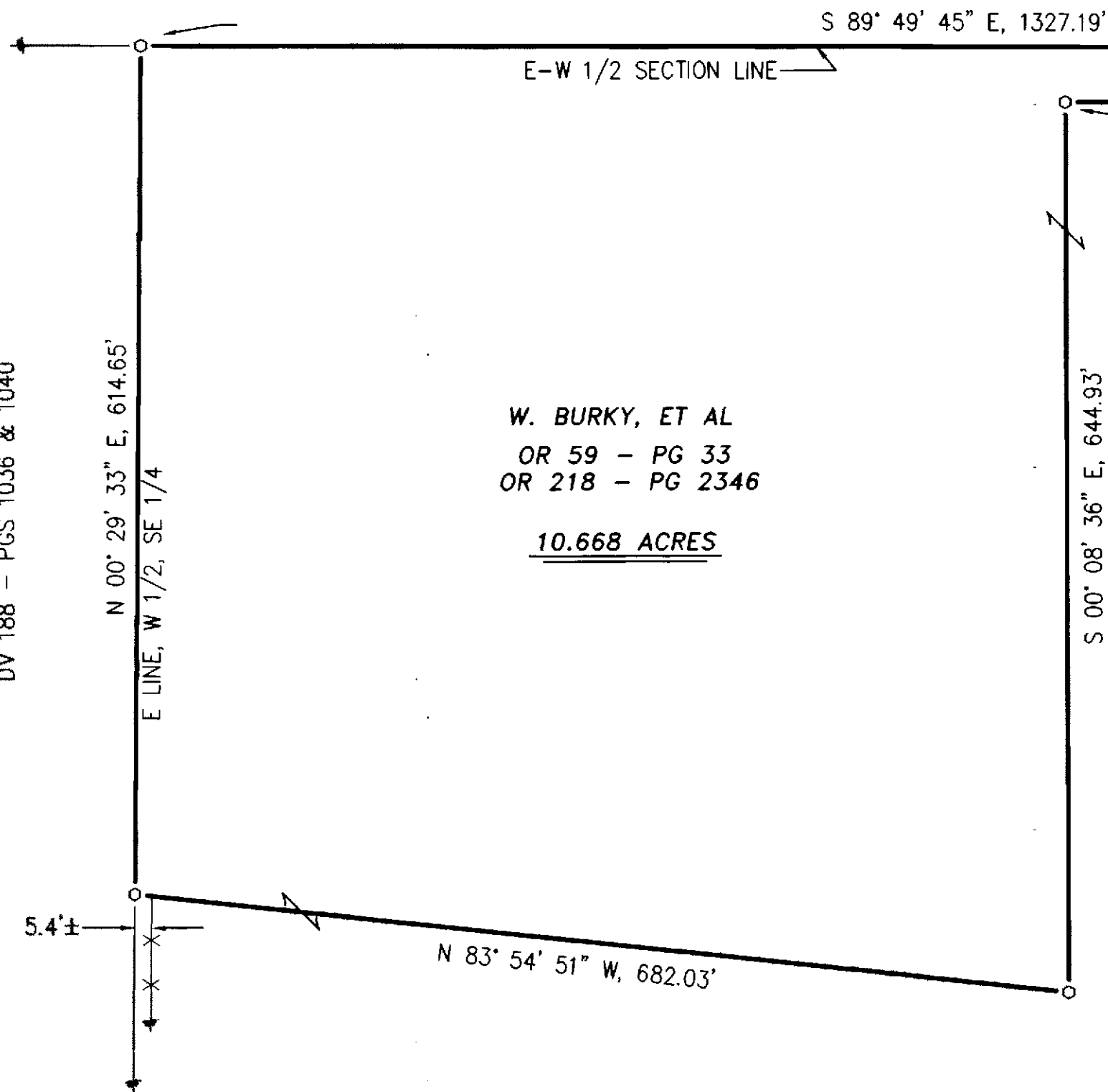

SECTION OVERVIEW
NOT TO SCALE

ALL REGIONAL PLANNING
REQUIREMENTS HAVE BEEN
APPROVED FOR THIS SURVEY
APPLICATION # 13-04/R

REFERENCES:

- DEED VOLUMES AND PAGES AS SHOWN.
- WYANDOT COUNTY CORNERSTONE RECORDS.
- WYANDOT COUNTY ROAD RECORDS.
- SURVEY VOLUME D, PAGE 341.
- ORIGINAL U. S. GOVERNMENT FIELD NOTES.

SURVEY NUMBER: 13-5
VOLUME: C PAGE: 1404
DATE FILED: 1-30-13
PARCEL #: 13-0100-0000

SE CORNER
SECTION 34

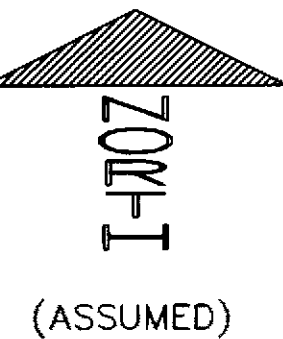
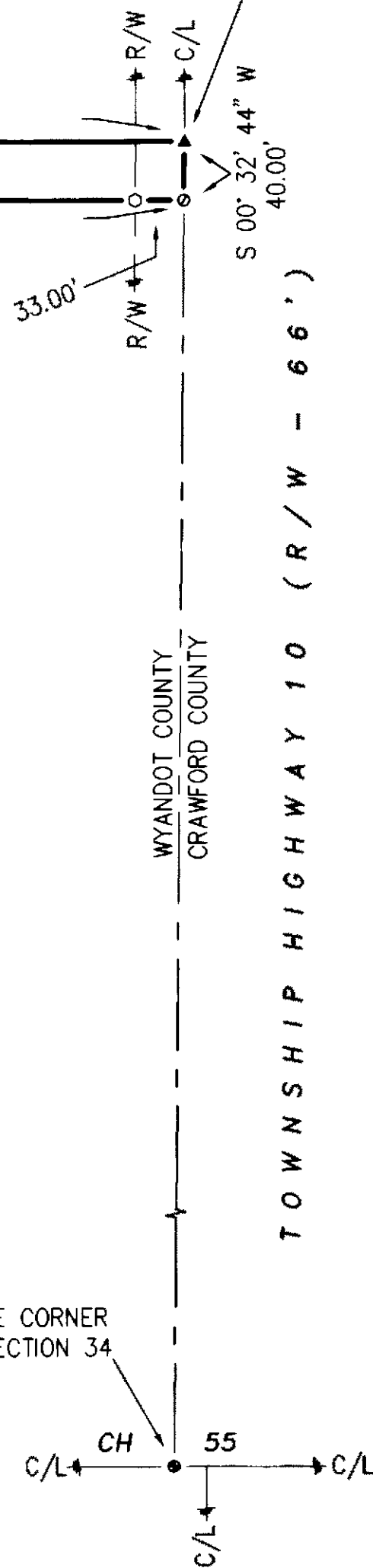

LEGEND:

SET	FOUND	DESCRIPTION
⊗	⊗	MONUMENT
⊕	⊕	RAILROAD SPIKE
⊙	⊙	NAIL
⊖	⊖	IRON PIPE
⊗	⊗	DRILL HOLE
⊗	⊗	5/8"Ø IRON ROD WITH PERSONALIZED CAP
⊗	⊗	IRON ROD
⊗	⊗	STONE
⊗	⊗	MONUMENT BOX
⊗	⊗	DEED
⊗	⊗	PLAT
⊗	⊗	MEASURED
⊗	⊗	CALCULATED
⊗	⊗	DIAMETER
⊗	⊗	SURVEY RECORD
⊗	⊗	HOUSE
⊗	⊗	GARAGE
⊗	⊗	BARN
⊗	⊗	SHED
⊗	⊗	FENCE
⊗	⊗	C/L
⊗	⊗	R/W
⊗	⊗	P/L
⊗	⊗	POST

NOTE: THIS SURVEY DOES NOT INCLUDE A TITLE SEARCH.
EASEMENTS OR OTHER ENCUMBRANCES ON OR
OVER THE LAND ARE NOT SHOWN ON THIS SURVEY.
ANY BUILDINGS OR OTHER STRUCTURES NOT TO SCALE.
I HEREBY DECLARE THAT I HAVE SURVEYED THE ABOVE
DESCRIBED PROPERTY DURING DECEMBER, 2012.
THIS SURVEY IS SUBJECT TO ALL LEGAL HIGHWAYS,
EASEMENTS, RESTRICTIONS, LEASES OF RECORD
AND OF RECORDS IN RESPECTIVE UTILITY OFFICES.
THE BEARINGS REFERRED TO HEREON ARE BASED
ON AN ASSUMED MERIDIAN AND ARE ONLY FOR
THE PURPOSE OF ANGULAR MEASUREMENT.

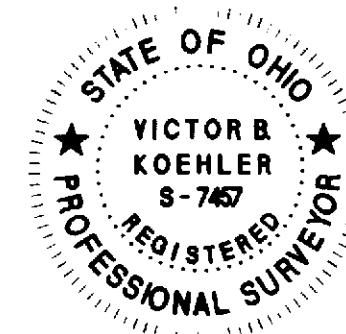

Victor B. Koehler
VICTOR B. KOEHLER, P.S. NO. 7457

1/16/13
DATE

KOEHLER SURVEYING, INC.

P. O. BOX 28 UPPER SANDUSKY, OHIO 43351
419-294-5388

SURVEY FOR: LARRY DAIBER

BEING A PARCEL OF LAND SITUATED IN PART OF
THE SOUTHEAST QUARTER OF SECTION 34, T-2-S, R-15-E,
EDEN TOWNSHIP, WYANDOT COUNTY, OHIO.

DRAWN: DAL

CHECKED: VBK

1

1

12178-S