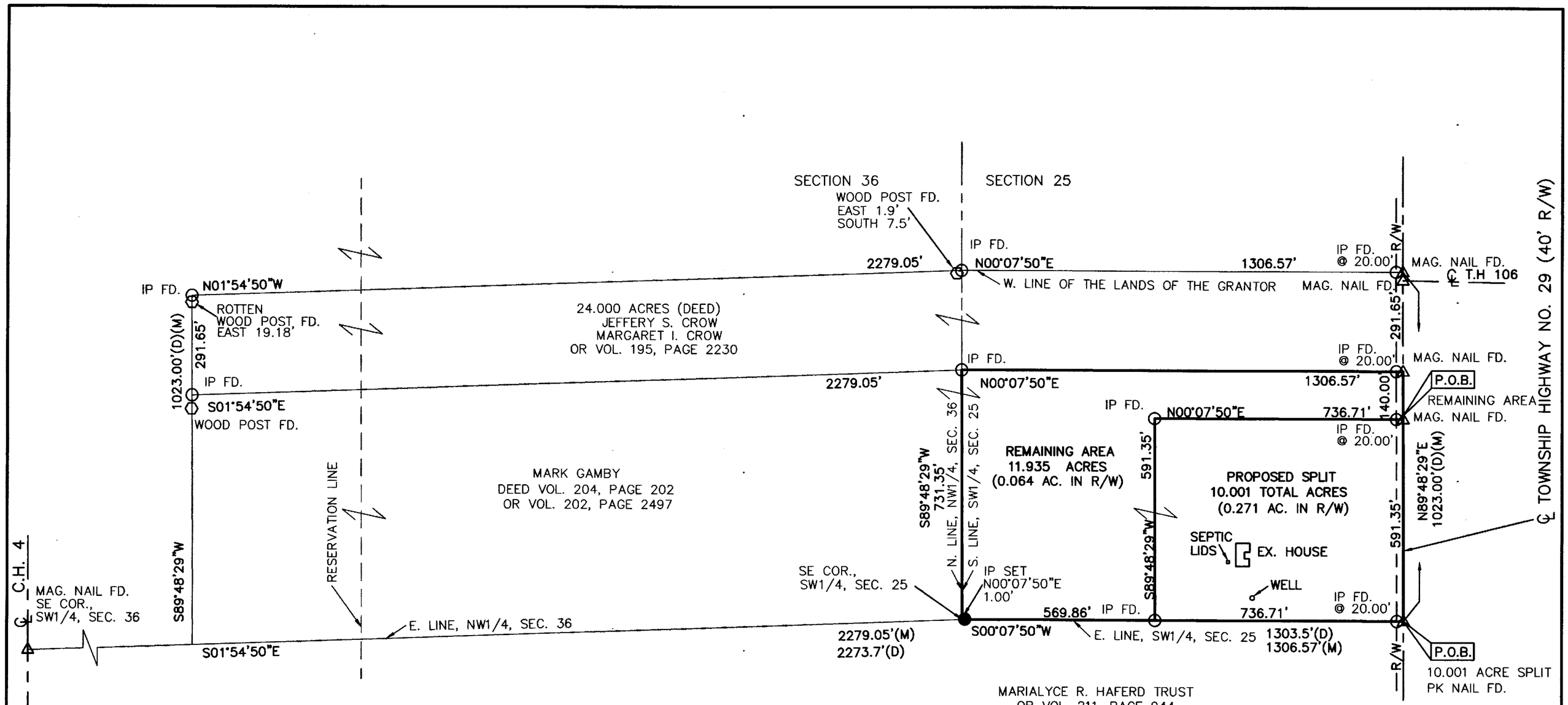

GRAPHIC SCALE

400 0 100 200 400

(IN FEET)
1 INCH = 200 FT

ALL REGIONAL PLANNING
REQUIREMENTS HAVE BEEN
APPROVED FOR THIS SURVEY
APPLICATION # 12-2526/R

SURVEY NUMBER: 12-81
VOLUME: C PAGE: 1397
DATE FILED: 11-29-12
PARCEL #: 09-0400-0000

DATE: 1-26-2012

NICK E. NIGH, P.S. 7284
PROFESSIONAL SURVEYOR
PETERMAN ASSOCIATES, INC.
3480 N. MAIN STREET
FINDLAY, OH 45840

STATE OF OHIO
NICK E. NIGH
7284
REGISTERED
PROFESSIONAL SURVEYOR

LEGEND

- WOOD POST FOUND
- STONE MONUMENT FOUND
- NAIL FOUND
- NAIL SET
- IRON PIN FOUND
- IRON PIN SET
- RR SPIKE FOUND
- (M)= MEASURED DISTANCE
- (D)= DEED DISTANCE

SURVEY REFERENCE:

SURVEY VOLUME 3, PAGE 62
SURVEY VOLUME C, PAGE 1143
SURVEY VOLUME C, PAGE 1230
SURVEY VOLUME C, PAGE 1346
WYANDOT COUNTY STONE RECORDS

NOTE: THE BEARINGS ON THIS PLAT ARE BASED UPON THE NORTH LINE OF THE SOUTH HALF OF THE SW1/4 OF SECTION 25, CRAWFORD TOWNSHIP BEARING S89°48'29"W.

IP SET= 5/8"x30" REBAR WITH PETERMAN ASSOCIATES' CAP.

PETERMAN ASSOCIATES, INC.

ARCHITECTS – ENGINEERS – SURVEYORS

3480 NORTH MAIN STREET (419) 422-6672 FINDLAY, OHIO 45840

SEAL	SCALE 1"=200'		REVISIONS	BY	DATE
	DATE 1-26-12		REV. PER TAX MAP	RT	2-23-12
	DRAWN BY RKT		ADD REMAINING AREA (12-0684)	RT	10-18-12
	APPROVED BY NEN		REV. PER TAX MAP	RT	11-26-12
	SURVEY				JOB. NO. 12-0028

MARK GAMBY

BEING PART OF THE S1/2 OF THE SW1/4 OF SEC. 25, T1S, R13E, CRAWFORD TOWNSHIP, WYANDOT CO., OH