

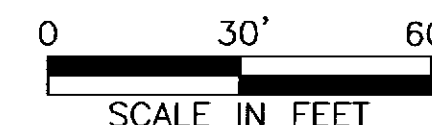

ASSUMED



SCALE IN FEET

REFERENCES

DEED VOLUME AND PAGE AS SHOWN

WYANDOT COUNTY CORNERSTONE REFERENCES

COUNTY HIGHWAY 16 33' R/W

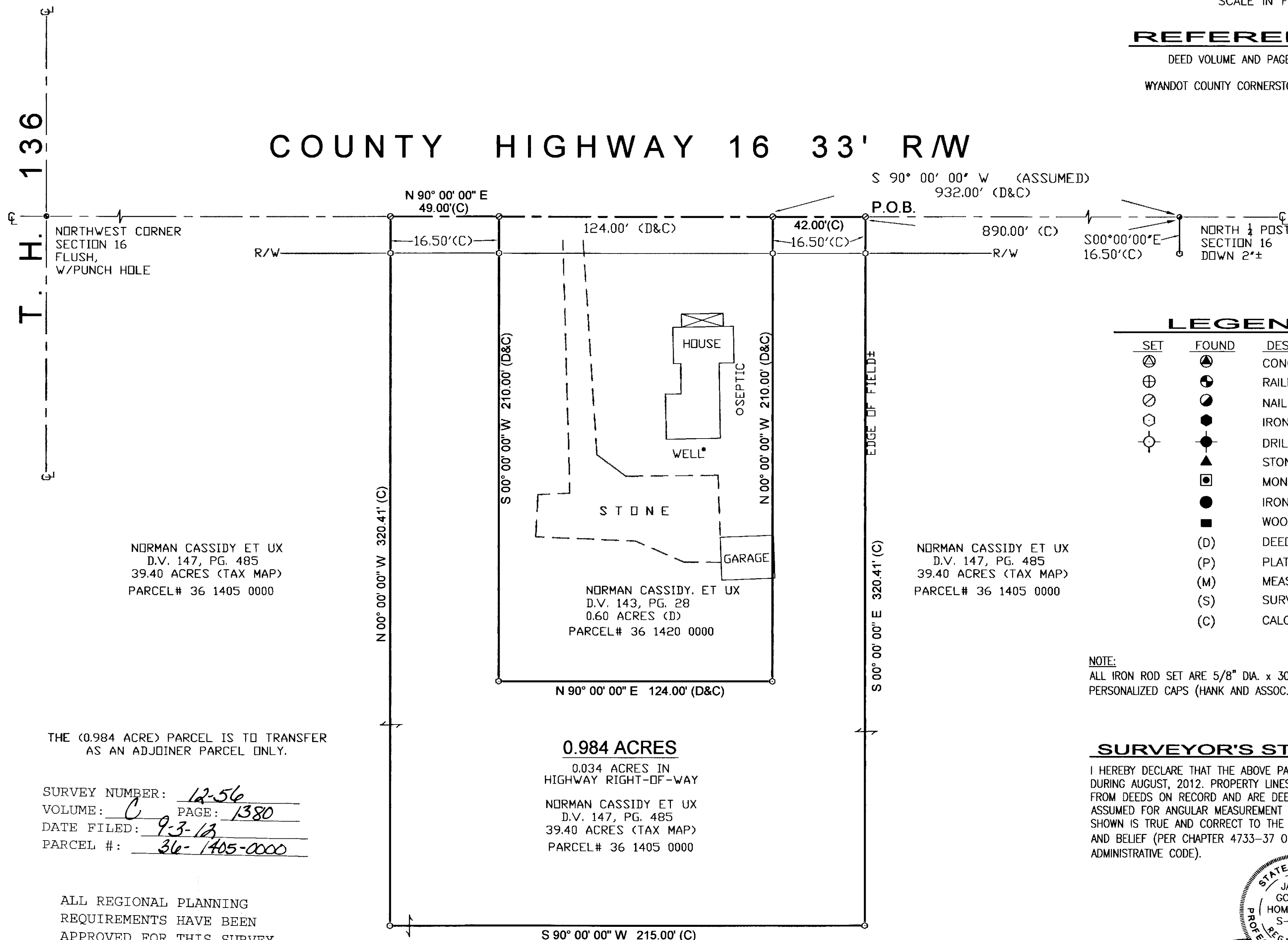

LEGEND

SET	FOUND	DESCRIPTION
⊗	⊗	CONC. MONUMENT
⊕	⊕	RAILROAD SPIKE
⊖	⊖	NAIL
⊙	⊙	IRON ROD
⊘	⊘	DRILL HOLE
	▲	STONE
	■	MONUMENT BOX
	●	IRON PIPE
	■	WOOD POST
	(D)	DEED
	(P)	PLAT
	(M)	MEASURED
	(S)	SURVEYED
	(C)	CALCULATED

NOTE:
ALL IRON ROD SET ARE 5/8" DIA. x 30" LENGTH WITH PERSONALIZED CAPS (HANK AND ASSOC.) DRIVEN FLUSH.

SURVEYOR'S STATEMENT

I HEREBY DECLARE THAT THE ABOVE PARCEL WAS SURVEYED DURING AUGUST, 2012. PROPERTY LINES SHOWN ARE LOCATED FROM DEEDS ON RECORD AND ARE DEED LINES. BEARINGS ARE ASSUMED FOR ANGULAR MEASUREMENT ONLY. ALL INFORMATION SHOWN IS TRUE AND CORRECT TO THE BEST OF MY KNOWLEDGE AND BELIEF (PER CHAPTER 4733-37 OF THE OHIO ADMINISTRATIVE CODE).

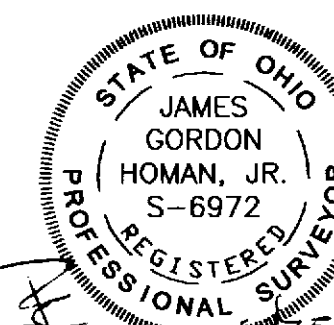

JAMES G. HOMAN, JR., P.S. #6972

DATE 8/25/12

SURVEY FOR: **NORMAN CASSIDY**
LOCATED IN THE NORTHWEST QUARTER OF SECTION 16,
SYCAMORE TOWNSHIP, TOWNSHIP-1-SOUTH, RANGE-15-EAST,
WYANDOT COUNTY, OHIO.

HANK AND ASSOCIATES, INC.
ENGINEERING SURVEYING
137 SOUTH WASHINGTON STREET, TIFFIN, OHIO 44883
PHONE: (419) 447-4300 FAX: (419) 447-2076

JOB NO. 20121.107

REVISIONS:

CHECKED BY: JGH

DRAWN BY: JGH

DATE: 08-14-12

SCALE: 1" = 30'