

(ASSUMED)

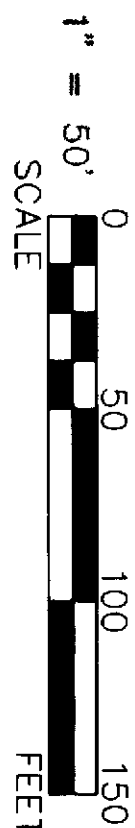

REFERENCES:

- DEED VOLUMES AND PAGES AS SHOWN.
- WYANDOT COUNTY CORNERSTONE RECORDS.
- WYANDOT COUNTY ROAD RECORDS.
- SURVEY VOLUME 3, PAGE 308.

LEGEND:

ALL REGIONAL PLANNING
REQUIREMENTS HAVE BEEN
APPROVED FOR THIS SURVEY
APPLICATION # 12-10/R
14-08/R

SET FOUND	DESCRIPTION
⊙	MONUMENT
⊕	RAILROAD SPIKE
⊗	NAIL
⊙	IRON PIPE
⊙	DRILL HOLE
⊙	5/8" IRON ROD WITH PERSONALIZED CAP
●	IRON ROD
▲	STONE
▣	MONUMENT BOX
D	DEED
P	PLAT
M	MEASURED
C	CALCULATED
Ø	DIAMETER
SR	SURVEY RECORD
□	HOUSE
□	GARAGE
□	BARN
□	SHED
✕	FENCE
+	C/L
+	R/W
■	POST

SURVEY NUMBER: 12-19
VOLUME: C PAGE: 1352
DATE FILED: 3-12-12
PARCEL #: 12-0885-0000

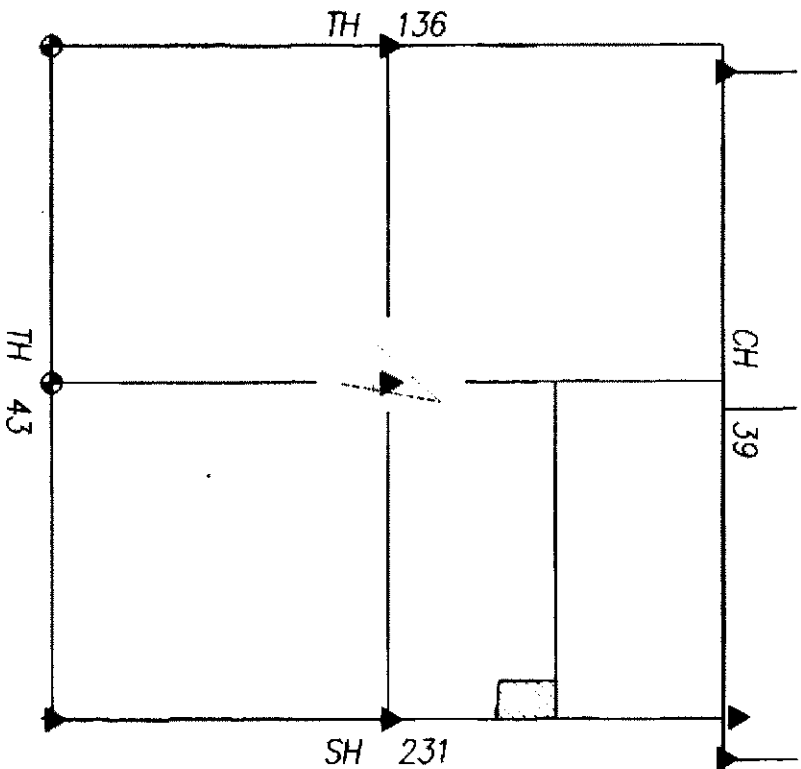
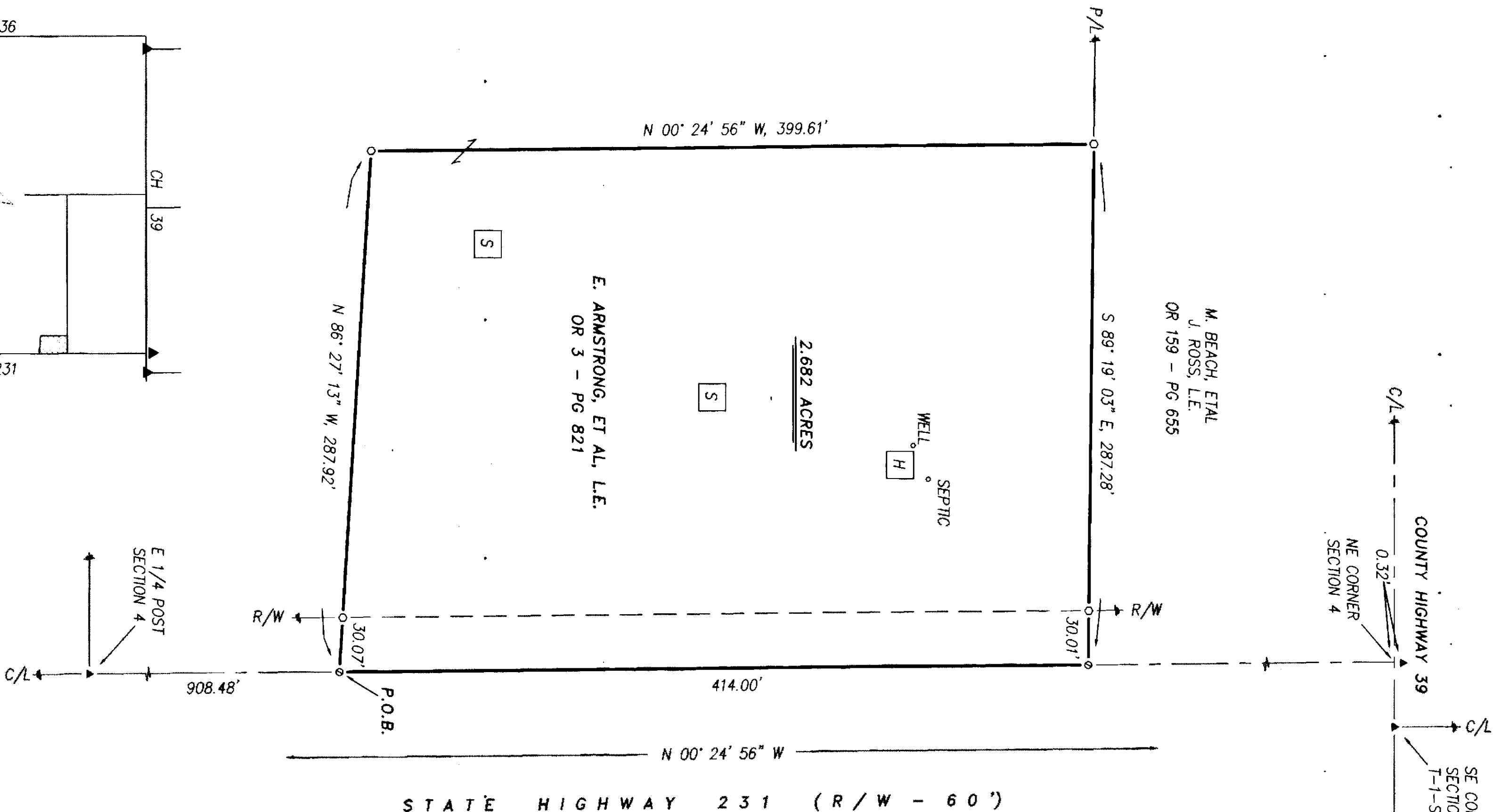

NOTE: THIS SURVEY DOES NOT INCLUDE A TITLE SEARCH, EASEMENTS OR OTHER ENCUMBRANCES ON OR OVER THE LAND ARE NOT SHOWN ON THIS SURVEY. ANY BUILDINGS OR OTHER STRUCTURES NOT TO SCALE. I HEREBY DECLARE THAT I HAVE SURVEYED THE ABOVE DESCRIBED PROPERTY DURING FEBRUARY, 2012. THIS SURVEY IS SUBJECT TO ALL LEGAL HIGHWAYS, EASEMENTS, RESTRICTIONS, LEASES OF RECORD AND OF RECORDS IN RESPECTIVE UTILITY OFFICES. THE BEARINGS REFERRED TO HEREON ARE BASED ON AN ASSUMED MERIDIAN AND ARE ONLY FOR THE PURPOSE OF ANGULAR MEASUREMENT.

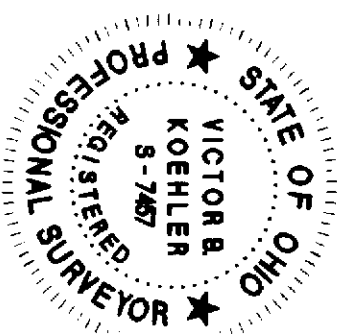

VICTOR B. KOEHLER, P.S. NO. 7457

DATE

02.15.12

SURVEY FOR: EDNA ARMSTRONG

BEING A PARCEL OF LAND SITUATED IN PART OF
THE NORTHEAST QUARTER OF SECTION 4, T-2-S, R-15-E,
EDEN TOWNSHIP, WYANDOT COUNTY, OHIO.

DRAWN:	CHECKED:	REVISIONS:
DAL	VBK	
02-08-12	02-09-12	

KOEHLER SURVEYING, INC.

P. O. BOX 28
UPPER SANDUSKY, OHIO 43351
419-294-5388