

SURVEY NUMBER: 11-45
 VOLUME: C PAGE: 1298
 DATE FILED: 4-13-11
 PARCEL #: 32-0190-0000

ALL REGIONAL PLANNING
 REQUIREMENTS HAVE BEEN
 APPROVED FOR THIS SURVEY
 APPLICATION # N/A

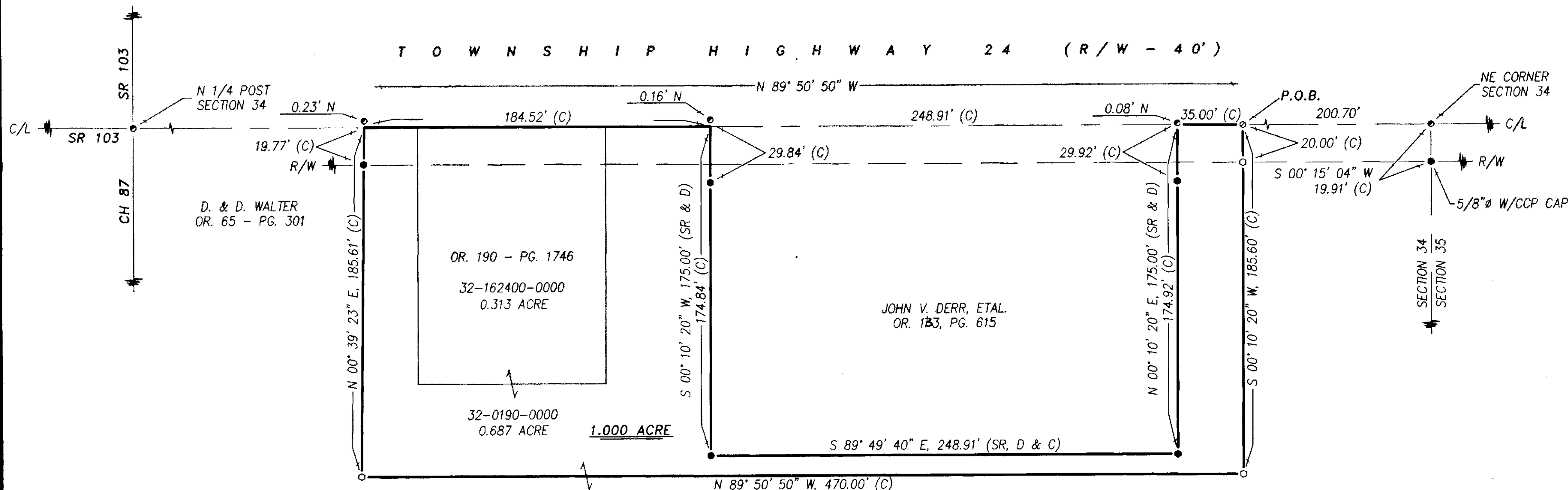
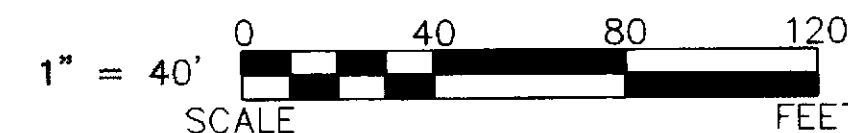
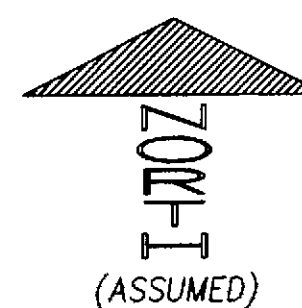

NOTE:
 THE 0.687 ACRE SITUATED IN PARCEL
 NO. 32-0190-0000 AS SHOWN HEREON
 IS INTENDED TO TRANSFER TO AN
 ADJOINING PROPERTY OWNER ONLY.

THAD A. NIEDERKOH, ETUX.
 OR. 94 - PG. 348

NOTE:
 ALL FOUND IRON RODS WERE 5/8" WITH "CCP" CAPS

LEGEND:

SET	FOUND	DESCRIPTION	SET	FOUND	DESCRIPTION
⊙	●	MONUMENT	C	○	CALCULATED
⊕	⊕	RAILROAD SPIKE	SR	⊕	DIAMETER
⊙	●	NAIL	⊕	⊕	SURVEY RECORD
⊙	●	IRON PIPE	⊕	⊕	HOUSE
⊙	●	DRILL HOLE	⊕	⊕	GARAGE
⊙	●	5/8" IRON ROD WITH	⊕	⊕	BARN
	●	PERSONALIZED CAP	⊕	⊕	SHED
	●	IRON ROD	⊕	⊕	FENCE
	●	STONE	C/L	—	CENTERLINE
⊕	⊕	MONUMENT BOX	R/W	—	RIGHT-OF-WAY
D	—	DEED	P/L	—	PROPERTY LINE
P	—	PLAT	■	—	POST
M	—	MEASURED			

REFERENCES:

- DEED VOLUMES AND PAGES AS SHOWN.
- SURVEY VOLUME C, PAGE 605.
- SURVEY VOLUME C, PAGE 606.
- WYANDOT COUNTY CORNERSTONE RECORDS.
- WYANDOT COUNTY ROAD RECORDS.

NOTE: THIS SURVEY DOES NOT INCLUDE A TITLE SEARCH.
 EASEMENTS OR OTHER ENCUMBRANCES ON OR
 OVER THE LAND ARE NOT SHOWN ON THIS SURVEY.
 ANY BUILDINGS OR OTHER STRUCTURES NOT TO SCALE.
 I HEREBY DECLARE THAT I HAVE SURVEYED THE ABOVE
 DESCRIBED PROPERTY DURING JUNE 2011.
 THIS SURVEY IS SUBJECT TO ALL LEGAL HIGHWAYS,
 EASEMENTS, RESTRICTIONS, LEASES OF RECORD
 AND OF RECORDS IN RESPECTIVE UTILITY OFFICES.
 THE BEARINGS REFERRED TO HEREON ARE BASED
 ON AN ASSUMED MERIDIAN AND ARE ONLY FOR
 THE PURPOSE OF ANGULAR MEASUREMENT.

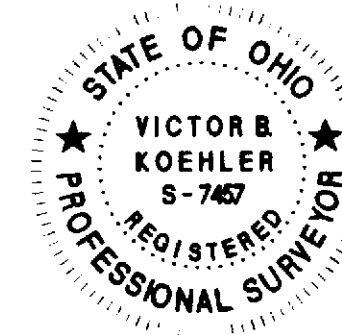

Victor B. Koehler
 VICTOR B. KOEHLER, P.S. NO. 7457
 DATE 06.02.11

KOEHLER SURVEYING, INC.
 P. O. BOX 28 UPPER SANDUSKY, OHIO 43351
 419-294-5388

SURVEY FOR: THAD NIEDERKOH
 LOCATED IN PART OF THE NORTHEAST QUARTER OF SECTION 34,
 T-1-S, R-12-E, RIDGE TOWNSHIP, WYANDOT COUNTY, OHIO.

DRAWN:	CHECKED:	REVISIONS:
FRS	VBK	
06-02-11	06-02-11	
1	1	
11053-S		