

CURVE A	CURVE B	CURVE C	CURVE D
$\Delta = 02^{\circ} 51' 23''$	$\Delta = 05^{\circ} 18' 43''$	$\Delta = 02^{\circ} 53' 14''$	$\Delta = 05^{\circ} 22' 15''$
$R = 1091.56'$	$R = 1091.56'$	$R = 1079.56'$	$R = 1079.56'$
$L = 54.42'$	$L = 101.20'$	$L = 54.40'$	$L = 101.19'$
$C = 54.41'$	$C = 101.16'$	$C = 54.39'$	$C = 101.16'$
C.B. = N $83^{\circ} 22' 58''$ E	C.B. = N $87^{\circ} 28' 01''$ E	C.B. = S $83^{\circ} 18' 31''$ W	C.B. = S $87^{\circ} 26' 15''$ W

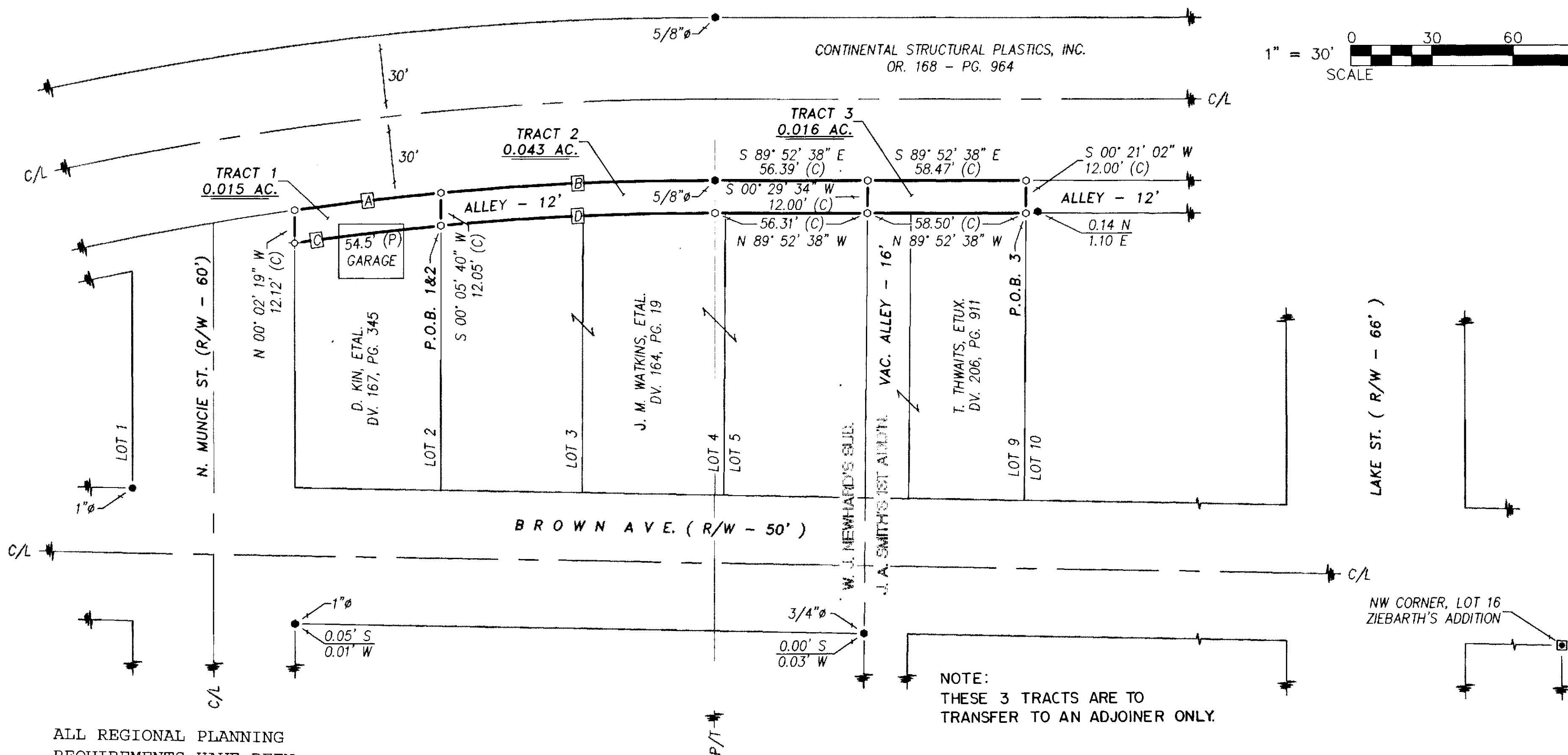
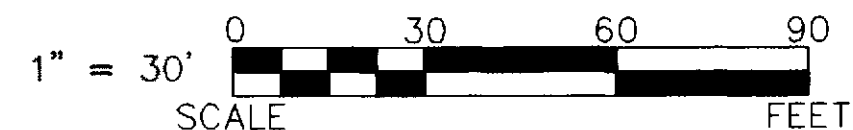
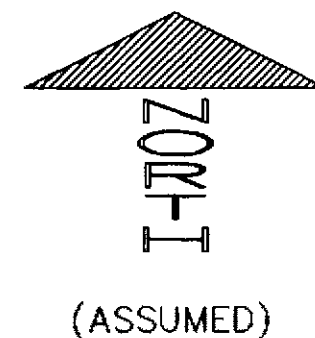

NOTE:
THESE 3 TRACTS ARE TO
TRANSFER TO AN ADJOINER ONLY.

ALL REGIONAL PLANNING
REQUIREMENTS HAVE BEEN
APPROVED FOR THIS SURVEY
APPLICATION # N/A

REFERENCES:

- DEED VOLUMES AND PAGES AS SHOWN.
- SURVEY VOLUME D, PAGE 128.
- CABINET A, SLIDE 303, RECORDER'S OFFICE.
- CABINET A, SLIDE 326, RECORDER'S OFFICE.
- CABINET A, SLIDES 388 & 389, RECORDER'S OFFICE.
- RESPECTIVE RAILROAD RIGHT-OF-WAY PLANS.

SURVEY NUMBER: 11-20
VOLUME: C PAGE: 1282
DATE FILED: 4-8-11
PARCEL #: 10-4495-0000, 10-4344-0000, 10-4395-0000
10-4580-0000

LEGEND:

SET FOUND	DESCRIPTION		
⊗	MONUMENT	C	CALCULATED
⊕	RAILROAD SPIKE	SR	DIAMETER
⊙	NAIL	☐	SURVEY RECORD
⊖	IRON PIPE	☐	HOUSE
⊗	DRILL HOLE	☐	GARAGE
⊗	5/8" IRON ROD WITH	☐	BARN
⊗	PERSONALIZED CAP	☐	SHED
●	IRON ROD	X	FENCE
▲	STONE	C/L	CENTERLINE
☐	MONUMENT BOX	R/W	RIGHT-OF-WAY
D	DEED	P/L	PROPERTY LINE
P	PLAT	■	POST
M	MEASURED		

NOTE: THIS SURVEY DOES NOT INCLUDE A TITLE SEARCH.
EASEMENTS OR OTHER ENCUMBRANCES ON OR
OVER THE LAND ARE NOT SHOWN ON THIS SURVEY.
ANY BUILDINGS OR OTHER STRUCTURES NOT TO SCALE.
I HEREBY DECLARE THAT I HAVE SURVEYED THE ABOVE
DESCRIBED PROPERTY DURING MARCH 2011.
THIS SURVEY IS SUBJECT TO ALL LEGAL HIGHWAYS,
EASEMENTS, RESTRICTIONS, LEASES OF RECORD
AND OF RECORDS IN RESPECTIVE UTILITY OFFICES.
THE BEARINGS REFERRED TO HEREON ARE BASED
ON AN ASSUMED MERIDIAN AND ARE ONLY FOR
THE PURPOSE OF ANGULAR MEASUREMENT.

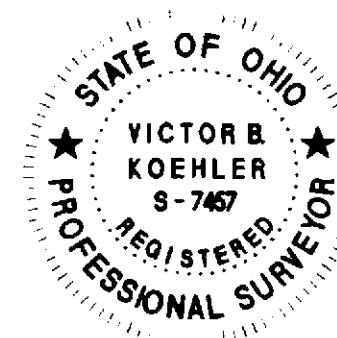

Victor B. Koehler
VICTOR B. KOEHLER, P.S. NO. 7457
03.30.11
DATE

SURVEY FOR: KIN/ WATKINS/ THWAITS

LOCATED IN PARTS OF ALLEYS
IN THE J.A. SMITH FIRST ADDITION & W.J. NEWHARD'S SUBDIVISION
IN THE VILLAGE OF CAREY, WYANDOT COUNTY, OHIO.

DRAWN:	CHECKED:	REVISIONS:
FRS	VBK	
03-24-11	03-25-11	
1	1	

KOEHLER SURVEYING, INC.
P. O. BOX 28 UPPER SANDUSKY, OHIO 43351
419-294-5388

11002-S