

FLORA B. ROTHLSBERGER COONS, LE,
DV 147 - PG 465 ETAL
DV 126 - PG 492

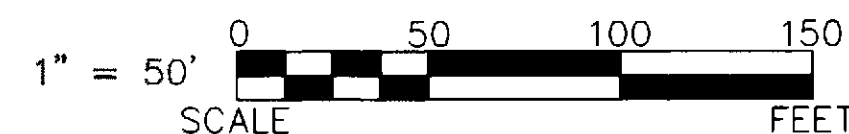
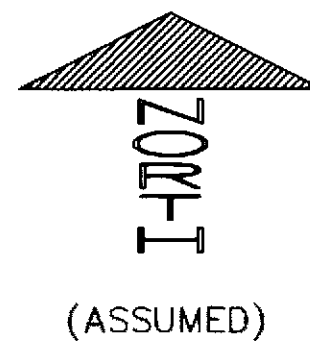
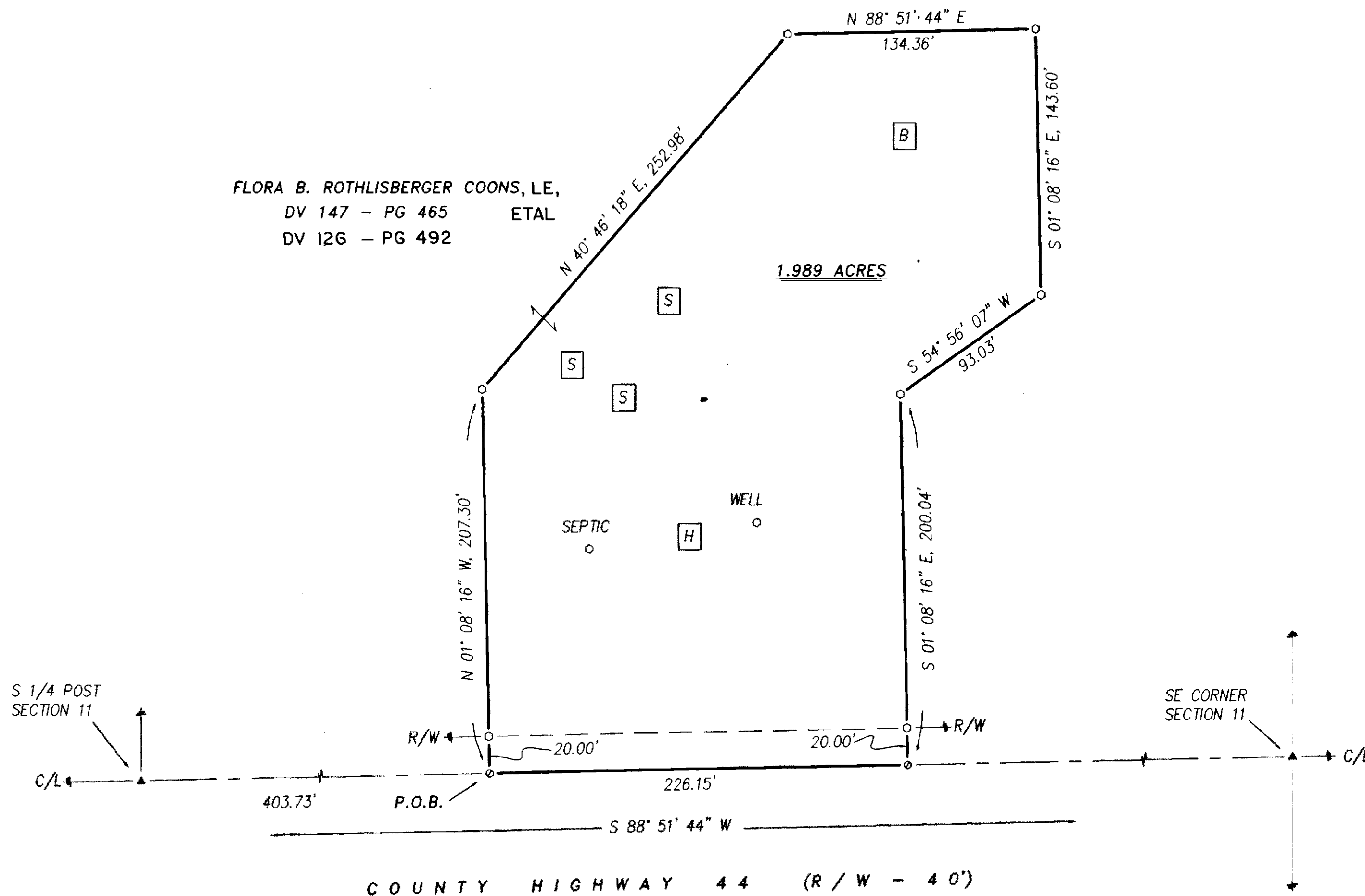

LEGEND:

SET	FOUND	DESCRIPTION
⊕	⊕	MONUMENT
⊕	⊕	RAILROAD SPIKE
⊕	⊕	NAIL
⊕	⊕	IRON PIPE
⊕	⊕	DRILL HOLE
⊕	⊕	5/8" Ø IRON ROD WITH PERSONALIZED CAP
⊕	⊕	IRON ROD
⊕	⊕	STONE
⊕	⊕	MONUMENT BOX
⊕	⊕	DEED
⊕	⊕	PLAT
⊕	⊕	MEASURED
⊕	⊕	CALCULATED
⊕	⊕	DIAMETER
⊕	⊕	SURVEY RECORD
⊕	⊕	HOUSE
⊕	⊕	GARAGE
⊕	⊕	BARN
⊕	⊕	SHED
⊕	⊕	FENCE
⊕	⊕	C/L CENTERLINE
⊕	⊕	R/W RIGHT-OF-WAY
⊕	⊕	P/L PROPERTY LINE
⊕	⊕	POST

REFERENCES:

- DEED VOLUMES AND PAGES AS SHOWN.
- WYANDOT COUNTY CORNERSTONE RECORDS.
- WYANDOT COUNTY ROAD RECORDS.

SURVEY NUMBER: 10-73
VOLUME: C PAGE: 1273
DATE FILED: 12-29-10
PARCEL #: 05-0055-0000

ALL REGIONAL PLANNING
REQUIREMENTS HAVE BEEN
APPROVED FOR THIS SURVEY
APPLICATION # 11-02



NOTE: THIS SURVEY DOES NOT INCLUDE A TITLE SEARCH. EASEMENTS OR OTHER ENCUMBRANCES ON OR OVER THE LAND ARE NOT SHOWN ON THIS SURVEY. ANY BUILDINGS OR OTHER STRUCTURES NOT TO SCALE. I HEREBY DECLARE THAT I HAVE SURVEYED THE ABOVE DESCRIBED PROPERTY DURING DECEMBER, 2010. THIS SURVEY IS SUBJECT TO ALL LEGAL HIGHWAYS, EASEMENTS, RESTRICTIONS, LEASES OF RECORD AND OF RECORDS IN RESPECTIVE UTILITY OFFICES. THE BEARINGS REFERRED TO HEREON ARE BASED ON AN ASSUMED MERIDIAN AND ARE ONLY FOR THE PURPOSE OF ANGULAR MEASUREMENT.

Victor B. Koehler 12/15/10
VICTOR B. KOEHLER, P.S. NO. 7457 DATE

KOEHLER SURVEYING, INC.
P. O. BOX 28 UPPER SANDUSKY, OHIO 43351
419-294-5388

SURVEY FOR: SCOTT NEWELL
BEING A PARCEL OF LAND SITUATED IN PART OF
THE SOUTHEAST QUARTER OF SECTION 11, T-2-S, R-14-E,
CRANE TOWNSHIP, WYANDOT COUNTY, OHIO.

DRAWN:	CHECKED:	REVISIONS:
DAL	VBK	12-15-10
1	1	10127-S