

R. KIMMETT, ET AL
DV 189 - PG 736

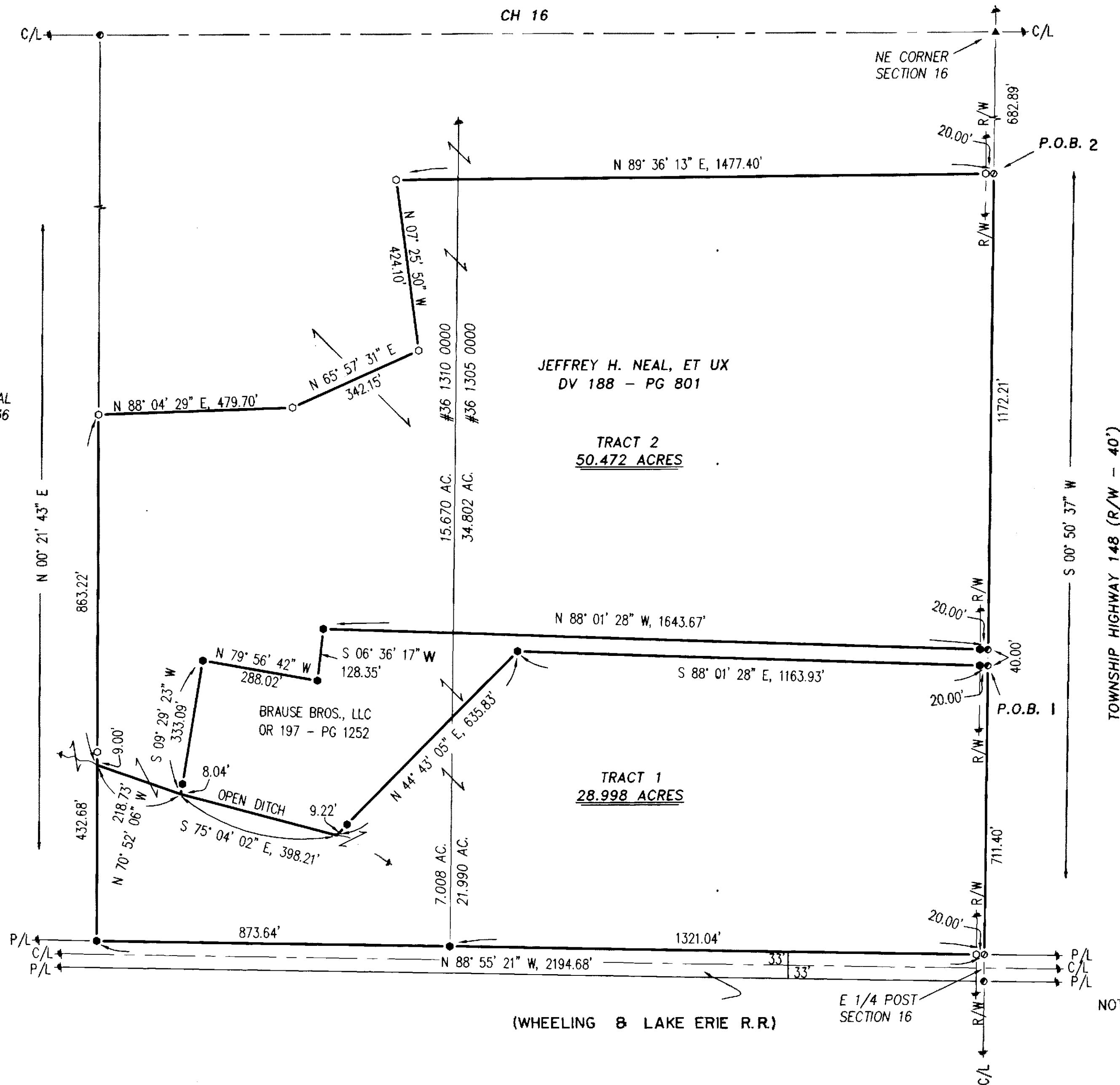

ALL REGIONAL PLANNING
REQUIREMENTS HAVE BEEN
APPROVED FOR THIS SURVEY
APPLICATION # 12-09-09
12-09-09

REFERENCES:

- DEED VOLUMES AND PAGES AS SHOWN.
- WYANDOT COUNTY CORNERSTONE RECORDS.
- WYANDOT COUNTY ROAD RECORDS.
- ORIGINAL U. S. GOVERNMENT FIELD NOTES.
- SURVEY VOLUME D, PAGE 154.
- SURVEY VOLUME D, PAGE 390.
- SURVEY VOLUME C, PAGE 1176.

SURVEY NUMBER: 09-40
VOLUME: C PAGE: 1206
DATE FILED: 8-19-09
PARCEL #: 36-1310-0000
36-1305-0000



NOTE: THIS SURVEY DOES NOT INCLUDE A TITLE SEARCH.
EASEMENTS OR OTHER ENCUMBRANCES ON OR
OVER THE LAND ARE NOT SHOWN ON THIS SURVEY.
ANY BUILDINGS OR OTHER STRUCTURES NOT TO SCALE.
I HEREBY DECLARE THAT I HAVE SURVEYED THE ABOVE
DESCRIBED PROPERTY DURING JULY, 2009.
THIS SURVEY IS SUBJECT TO ALL LEGAL HIGHWAYS,
EASEMENTS, RESTRICTIONS, LEASES OF RECORD
AND OF RECORDS IN RESPECTIVE UTILITY OFFICES.
THE BEARINGS REFERRED TO HEREON ARE BASED
ON AN ASSUMED MERIDIAN AND ARE ONLY FOR
THE PURPOSE OF ANGULAR MEASUREMENT.

Victor B. Koehler 08/06/09
VICTOR B. KOEHLER, P.S. NO. 7457 DATE

SURVEY FOR: JEFFREY H. NEAL

BEING PARCELS OF LAND SITUATED IN PART OF
THE NORTHEAST QUARTER OF SECTION 16, T-1-S, R-15-E,
SYCAMORE TOWNSHIP, WYANDOT COUNTY, OHIO.

DRAWN: DAL CHECKED: VBK REVISIONS:

1

09068-S

KOEHLER SURVEYING, INC.

P. O. BOX 28

SANDUSKY, OHIO

43351

419-294-5388