

NOTE:
THIS ROD WAS NOT ILLUSTRATED ON
SURVEY VOL. D, PG 182. IT APPEARS
THAT ITS USE IS NECESSARY TO MAINTAIN
COURSES CONSISTENT WITH THE OTHER RODS,
AS FOUND, AND THEIR RELATIONSHIP TO THE
TOP OF BANK.

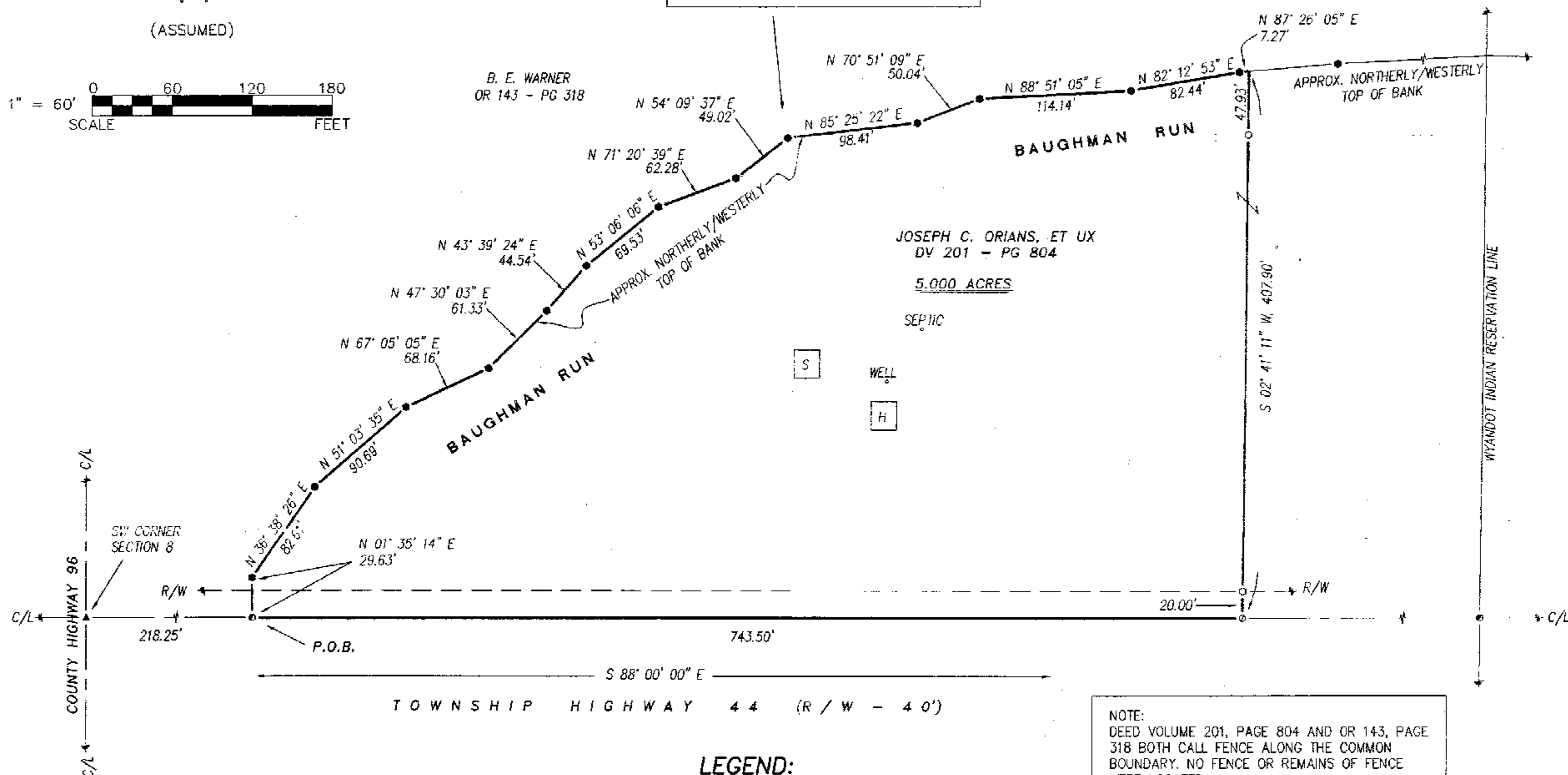

JOSEPH C. ORIAN, ET UX
DV 201 - PG 804

5.000 ACRES

LEGEND:

SET FOUND	DESCRIPTION
⊗	MONUMENT
⊕	RAILROAD SPIKE
⊙	NAIL
●	IRON PIPE
○	5/8" IRON ROD WITH PERSONALIZED CAP
●	IRON ROD (5/8" "HANK")
▲	STONE
⊠	MONUMENT BOX
D	DEED
P	PLAT
C	CALCULATED
Ø	DIAMETER
SR	SURVEY RECORD
□	HOUSE
■	SHED
C/L	CENTERLINE
R/W	RIGHT-OF-WAY
P/L	PROPERTY LINE

NOTE:
DEED VOLUME 201, PAGE 804 AND OR 143, PAGE 318 BOTH CALL FENCE ALONG THE COMMON BOUNDARY. NO FENCE OR REMAINS OF FENCE WERE LOCATED.

REFERENCES:

- DEED VOLUMES AND PAGES AS SHOWN.
- WYANDOT COUNTY CORNERSTONE RECORDS.
- WYANDOT COUNTY ROAD RECORDS.
- SURVEY VOLUME D, PAGE 182.

SURVEY NUMBER: 09-25
VOLUME: C PAGE: 1197
DATE FILED: 5-24-09
PARCEL #: 37-2075-0000

ALL REGIONAL PLANNING
REQUIREMENTS HAVE BEEN
APPROVED FOR THIS SURVEY
APPLICATION # 09-23



NOTE: THIS SURVEY DOES NOT INCLUDE A TITLE SEARCH. EASEMENTS OR OTHER ENCUMBRANCES ON OR OVER THE LAND ARE NOT SHOWN ON THIS SURVEY. ANY BUILDINGS OR OTHER STRUCTURES NOT TO SCALE. I HEREBY DECLARE THAT I HAVE SURVEYED THE ABOVE DESCRIBED PROPERTY DURING MAY, 2009. THIS SURVEY IS SUBJECT TO ALL LEGAL HIGHWAYS, EASEMENTS, RESTRICTIONS, LEASES OF RECORD AND OF RECORDS IN RESPECTIVE UTILITY OFFICES. THE BEARINGS REFERRED TO HEREON ARE BASED ON AN ASSUMED MERIDIAN AND ARE ONLY FOR THE PURPOSE OF ANGULAR MEASUREMENT.

Victor B. Koehler
VICTOR B. KOEHLER, P.S. NO. 7457
DATE: 05/21/09

SURVEY FOR: JOSEPH & CATHERINE ORIAN
BEING A PARCEL OF LAND SITUATED IN PART OF
THE SOUTHWEST QUARTER OF SECTION 8, T-2-S, R-13-E,
SALEM TOWNSHIP, WYANDOT COUNTY, OHIO.

DRAWN:	CHECKED:	REVISIONS:
DAL	VBK	
05-19-09	05-21-09	
1	1	
07118-S		

KOEHLER SURVEYING, INC.
P. O. BOX 28
UPPER SANDUSKY, OHIO 43351
419-294-5388