

W. STOVER, T. O. D.
OR 50 - PG 521

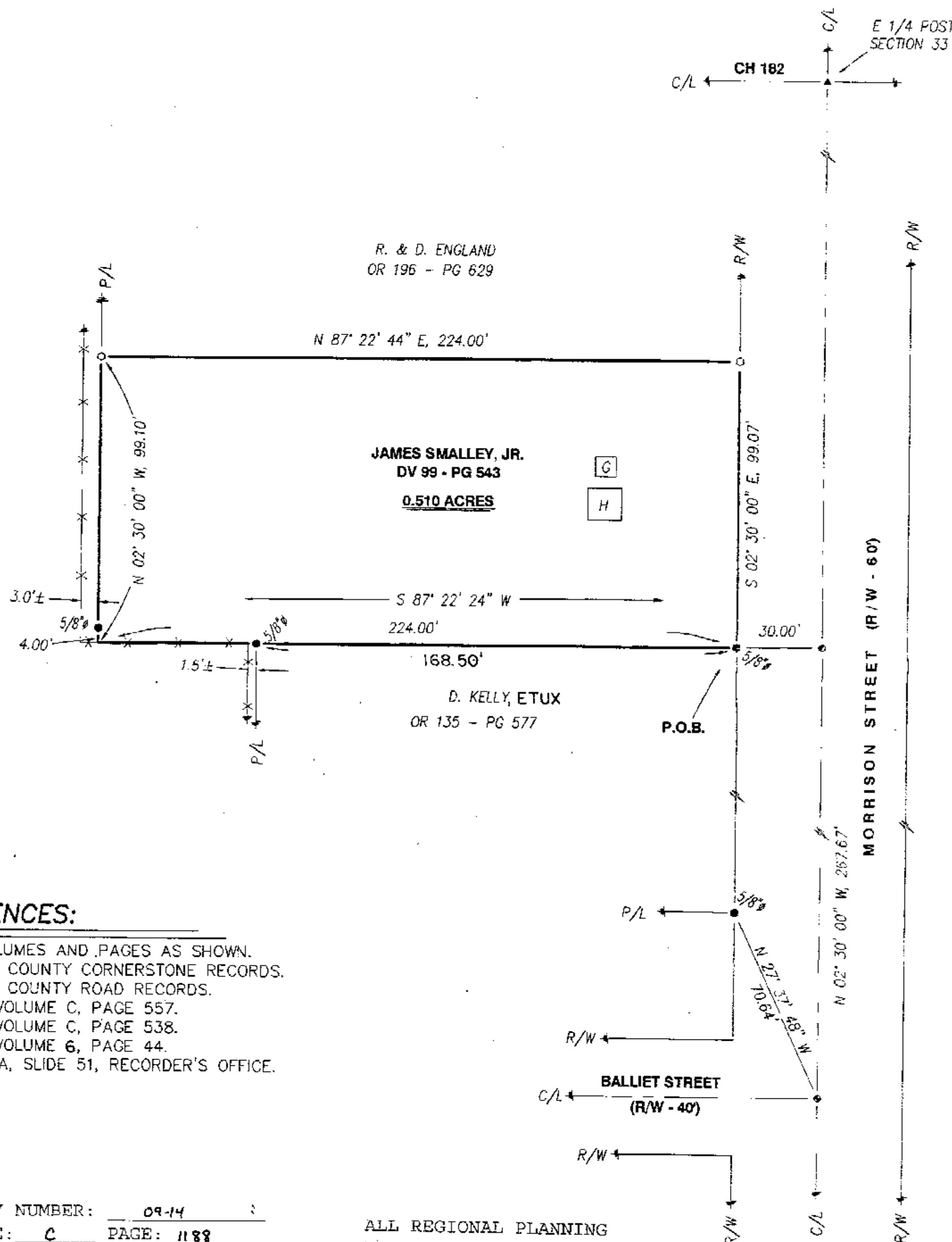

REFERENCES:

- DEED VOLUMES AND PAGES AS SHOWN.
- WYANDOT COUNTY CORNERSTONE RECORDS.
- WYANDOT COUNTY ROAD RECORDS.
- SURVEY VOLUME C, PAGE 557.
- SURVEY VOLUME C, PAGE 538.
- SURVEY VOLUME 6, PAGE 44.
- CABINET A, SLIDE 51, RECORDER'S OFFICE.

SURVEY NUMBER: 09-14
VOLUME: C PAGE: 1188
DATE FILED: 04-10-09
PARCEL #: 14-0185-0000

ALL REGIONAL PLANNING
REQUIREMENTS HAVE BEEN
APPROVED FOR THIS SURVEY
APPLICATION # (N/A - Village of Nevada)

LEGEND:

SET	FOUND	DESCRIPTION
⊗	⊗	MONUMENT
⊕	⊕	RAILROAD SPIKE
⊙	⊙	NAIL
⊖	⊖	IRON PIPE
⊗	⊗	DRILL HOLE
⊗	⊗	5/8" IRON ROD WITH PERSONALIZED CAP
⊗	⊗	IRON ROD
⊗	⊗	STONE
⊗	⊗	MONUMENT BOX
⊗	⊗	DEED
⊗	⊗	PLAT
⊗	⊗	MEASURED
⊗	⊗	CALCULATED
⊗	⊗	DIAMETER
⊗	⊗	SURVEY RECORD
⊗	⊗	HOUSE
⊗	⊗	GARAGE
⊗	⊗	BARN
⊗	⊗	SHED
⊗	⊗	FENCE
⊗	⊗	CENTERLINE
⊗	⊗	RIGHT-OF-WAY
⊗	⊗	PROPERTY LINE
⊗	⊗	POST

NOTE: THIS SURVEY DOES NOT INCLUDE A TITLE SEARCH. EASEMENTS OR OTHER ENCUMBRANCES ON OR OVER THE LAND ARE NOT SHOWN ON THIS SURVEY. ANY BUILDINGS OR OTHER STRUCTURES NOT TO SCALE. I HEREBY DECLARE THAT I HAVE SURVEYED THE ABOVE DESCRIBED PROPERTY DURING MARCH, 2009. THIS SURVEY IS SUBJECT TO ALL LEGAL HIGHWAYS, EASEMENTS, RESTRICTIONS, LEASES OF RECORD AND OF RECORDS IN RESPECTIVE UTILITY OFFICES. THE BEARINGS REFERRED TO HEREON ARE BASED ON AN ASSUMED MERIDIAN AND ARE ONLY FOR THE PURPOSE OF ANGULAR MEASUREMENT.



VICTOR B. KOEHLER, P.S. NO. 7457
DATE: 03/30/09

SURVEY FOR: JAMES SMALLEY JR.

BEING A PARCEL OF LAND SITUATED IN PART OF THE SOUTHEAST QUARTER OF SECTION 33, T-2-S, R-15-E, IN THE VILLAGE OF NEVADA, WYANDOT COUNTY, OHIO.

KOEHLER SURVEYING, INC.

P. O. BOX 28 UPPER SANDUSKY, OHIO 43351 419-294-5388

DRAWN:	CHECKED:	REVISIONS:
DAL	VBK	02-11-09 03-27-09
1	1	09010-S