

ALL REGIONAL PLANNING  
REQUIREMENTS HAVE BEEN  
APPROVED FOR THIS SURVEY  
APPLICATION # 09-01

SURVEY NUMBER: 08-92  
VOLUME: C PAGE: 1171  
DATE FILED: 12-9-08  
PARCEL #: 09-0995-0000

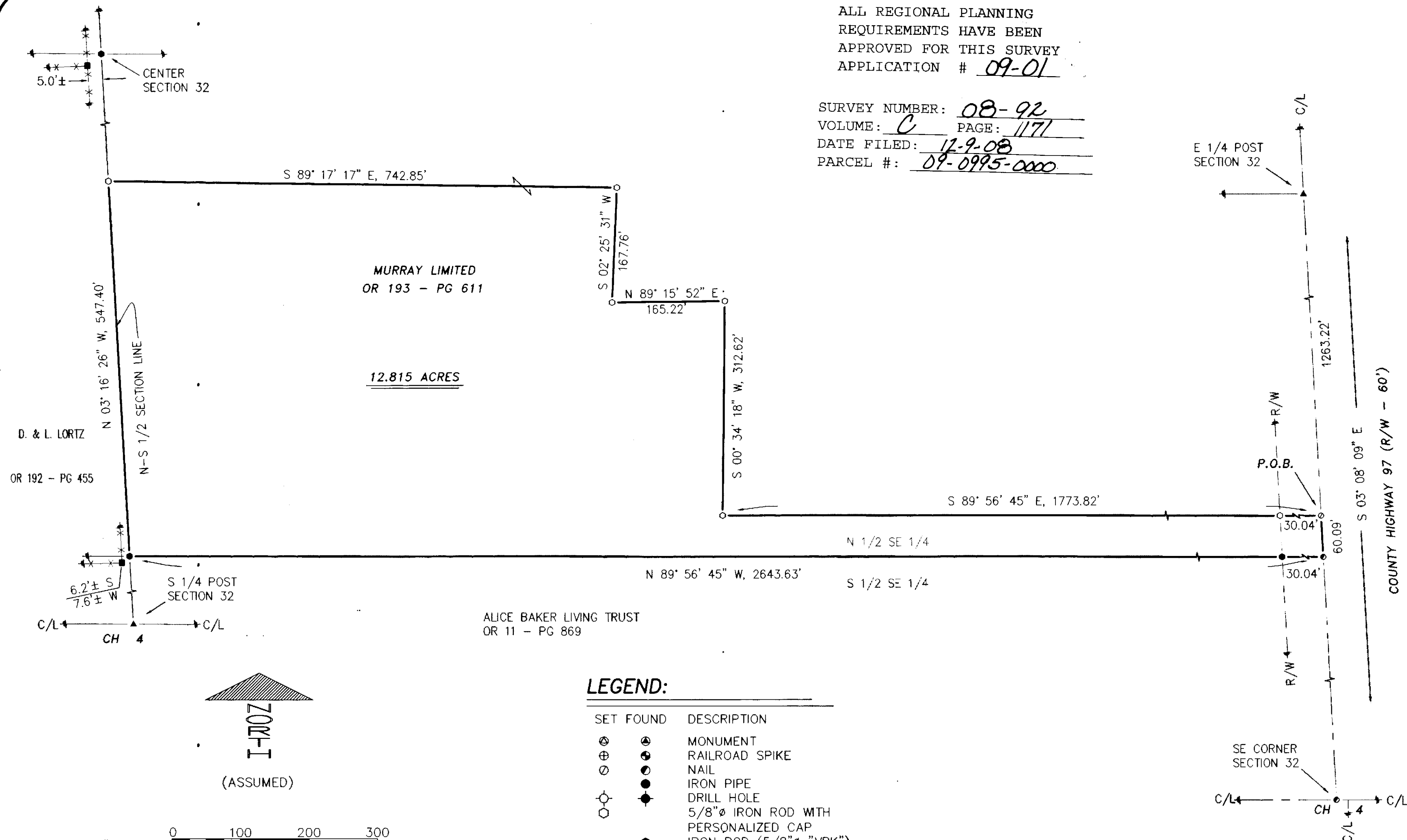

#### LEGEND:

SET FOUND	DESCRIPTION
⊙	MONUMENT
⊕	RAILROAD SPIKE
⊙	NAIL
⊙	IRON PIPE
⊙	DRILL HOLE
⊙	5/8" IRON ROD WITH PERSONALIZED CAP
⊙	IRON ROD (5/8" "VBK")
●	STONE
⊠	MONUMENT BOX
D	DEED
P	PLAT
M	MEASURED
C	CALCULATED
∅	DIAMETER
SR	SURVEY RECORD
⊠	HOUSE
⊠	GARAGE
⊠	BARN
⊠	SHED
X	FENCE
C/L	CENTERLINE
R/W	RIGHT-OF-WAY
P/L	PROPERTY LINE
■	POST

#### REFERENCES:

- DEED VOLUMES AND PAGES AS SHOWN.
- WYANDOT COUNTY CORNERSTONE RECORDS.
- WYANDOT COUNTY ROAD RECORDS.
- SURVEY VOLUME C, PAGE 1109.
- SURVEY VOLUME D, PAGE 358.
- ORIGINAL U. S. GOVERNMENT FIELD NOTES.

NOTE: THIS SURVEY DOES NOT INCLUDE A TITLE SEARCH. EASEMENTS OR OTHER ENCUMBRANCES ON OR OVER THE LAND ARE NOT SHOWN ON THIS SURVEY. ANY BUILDINGS OR OTHER STRUCTURES NOT TO SCALE. I HEREBY DECLARE THAT I HAVE SURVEYED THE ABOVE DESCRIBED PROPERTY DURING NOVEMBER, 2008. THIS SURVEY IS SUBJECT TO ALL LEGAL HIGHWAYS, EASEMENTS, RESTRICTIONS, LEASES OF RECORD AND OF RECORDS IN RESPECTIVE UTILITY OFFICES. THE BEARINGS REFERRED TO HEREON ARE BASED ON AN ASSUMED MERIDIAN AND ARE ONLY FOR THE PURPOSE OF ANGULAR MEASUREMENT.



*Victor B. Koehler*

11/24/08

VICTOR B. KOEHLER, P.S. NO. 7457

DATE

SURVEY FOR: JERRY WOLF

BEING A PARCEL OF LAND SITUATED IN PART OF  
THE SOUTHEAST QUARTER OF SECTION 32, T-1-S, R-13-E,  
CRAWFORD TOWNSHIP, WYANDOT COUNTY, OHIO.

DRAWN: 1

DAL

11-25-08

CHECKED: VBK

11-26-08

1

1

08154-S

KOEHLER SURVEYING, INC.

P. O. BOX 28  
UPPER SANDUSKY, OHIO 43351  
419-294-5388