

ALL REGIONAL PLANNING  
REQUIREMENTS HAVE BEEN  
APPROVED FOR THIS SURVEY  
APPLICATION # \_\_\_\_\_

SURVEY NUMBER: 08-72  
VOLUME: C PAGE: 1161  
DATE FILED: 9-29-08  
PARCEL #: 09-3110-0000

SUSAN E. FOX, ET AL  
DV 128 - PG 325  
DV 156 - PG 236

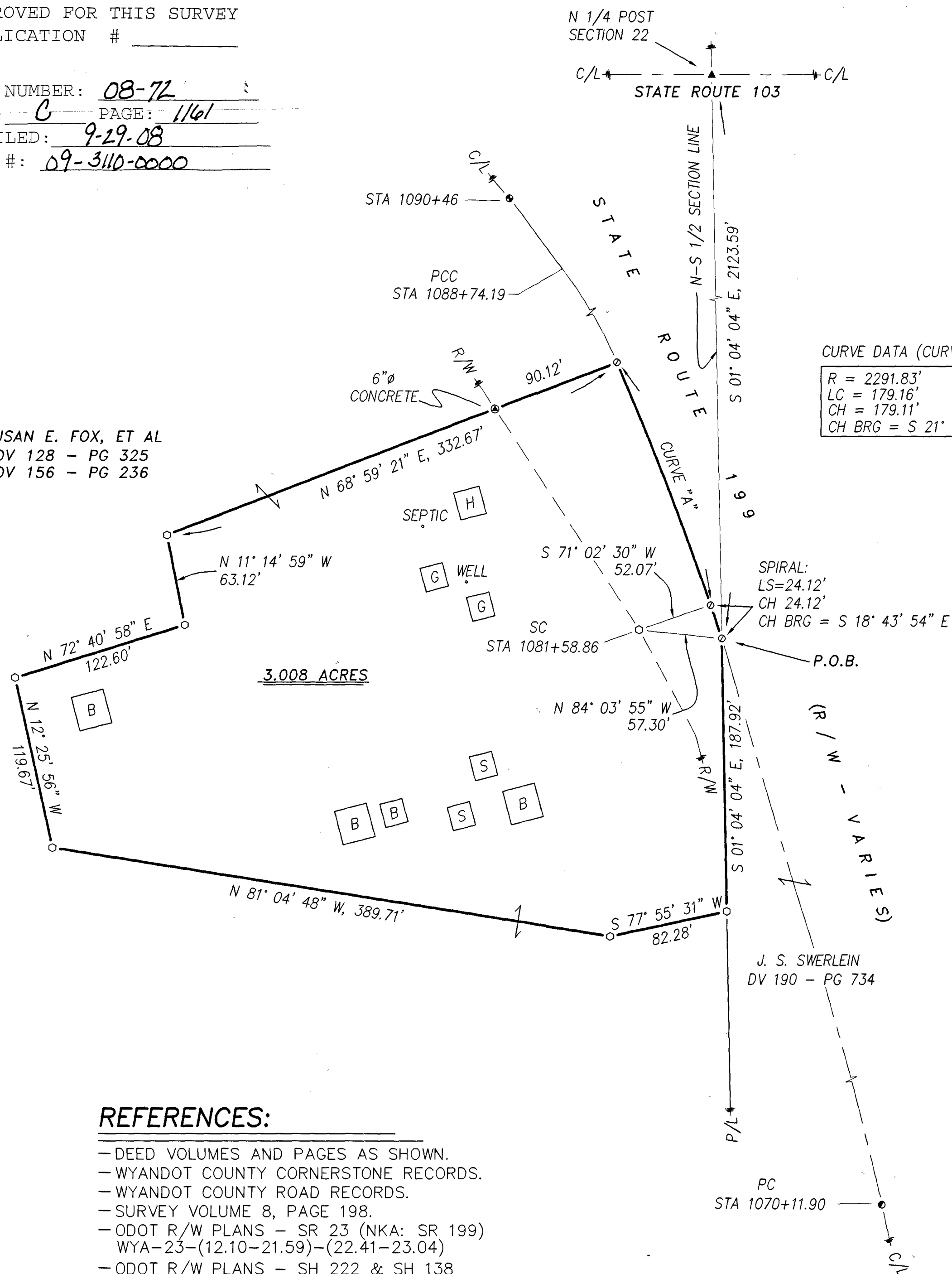

SEE REVISED  
Vol. C PG. 1161 A

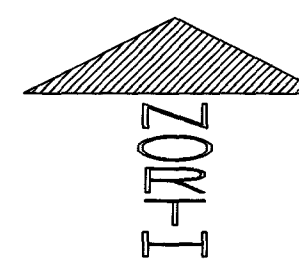

(ASSUMED)

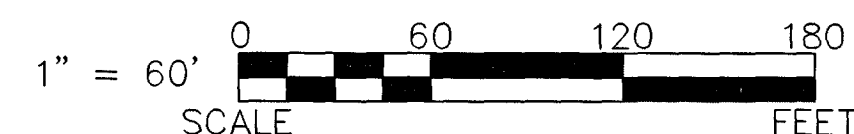

### LEGEND:

SET	FOUND	DESCRIPTION
⊙	⊙	MONUMENT
⊕	⊕	RAILROAD SPIKE
⊖	⊖	NAIL
⊗	⊗	IRON PIPE
⊘	⊘	DRILL HOLE
⊙	⊙	5/8" IRON ROD WITH PERSONALIZED CAP
⊙	⊙	IRON ROD
⊙	⊙	STONE
⊙	⊙	MONUMENT BOX
⊙	⊙	DEED
⊙	⊙	PLAT
⊙	⊙	MEASURED
⊙	⊙	CALCULATED
⊙	⊙	DIAMETER
⊙	⊙	SURVEY RECORD
⊙	⊙	HOUSE
⊙	⊙	GARAGE
⊙	⊙	BARN
⊙	⊙	SHED
⊙	⊙	FENCE
⊙	⊙	C/L
⊙	⊙	R/W
⊙	⊙	P/L
⊙	⊙	POST

### REFERENCES:

- DEED VOLUMES AND PAGES AS SHOWN.
- WYANDOT COUNTY CORNERSTONE RECORDS.
- WYANDOT COUNTY ROAD RECORDS.
- SURVEY VOLUME 8, PAGE 198.
- ODOT R/W PLANS - SR 23 (NKA: SR 199) WYA-23-(12.10-21.59)-(22.41-23.04)
- ODOT R/W PLANS - SH 222 & SH 138 (NKA: SR 199 & SR 103) DATED 9-15-1935

NOTE: THIS SURVEY DOES NOT INCLUDE A TITLE SEARCH. EASEMENTS OR OTHER ENCUMBRANCES ON OR OVER THE LAND ARE NOT SHOWN ON THIS SURVEY. ANY BUILDINGS OR OTHER STRUCTURES NOT TO SCALE. I HEREBY DECLARE THAT I HAVE SURVEYED THE ABOVE DESCRIBED PROPERTY DURING AUGUST, 2008. THIS SURVEY IS SUBJECT TO ALL LEGAL HIGHWAYS, EASEMENTS, RESTRICTIONS, LEASES OF RECORD AND OF RECORDS IN RESPECTIVE UTILITY OFFICES. THE BEARINGS REFERRED TO HEREON ARE BASED ON AN ASSUMED MERIDIAN AND ARE ONLY FOR THE PURPOSE OF ANGULAR MEASUREMENT.

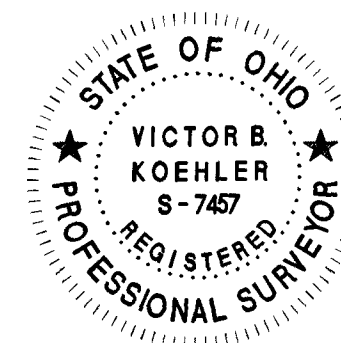

*Victor B. Koehler*

VICTOR B. KOEHLER, P.S. NO. 7457

09/23/08  
DATE

KOEHLER SURVEYING, INC.  
P. O. BOX 28  
UPPER SANDUSKY, OHIO 43351  
419-294-5388

SURVEY FOR: SUSAN E. FOX  
BEING A PARCEL OF LAND SITUATED IN PART OF THE  
NORTHWEST QUARTER OF SECTION 22, T-1-S, R-13-E,  
CRAWFORD TOWNSHIP, WYANDOT COUNTY, OHIO.

DRAWN:	CHECKED:	REVISIONS:
DAL	VBK	
09-17-08	09-17-08	
1	1	
08071-S		

ALL REGIONAL PLANNING  
REQUIREMENTS HAVE BEEN  
APPROVED FOR THIS SURVEY  
APPLICATION # \_\_\_\_\_

SURVEY NUMBER: 08-99  
VOLUME: C PAGE: 1161A  
DATE FILED: 12-17-08  
PARCEL #: 09-3110-0000

SUSAN E. FOX, ET AL  
DV 128 - PG 325  
DV 156 - PG 236

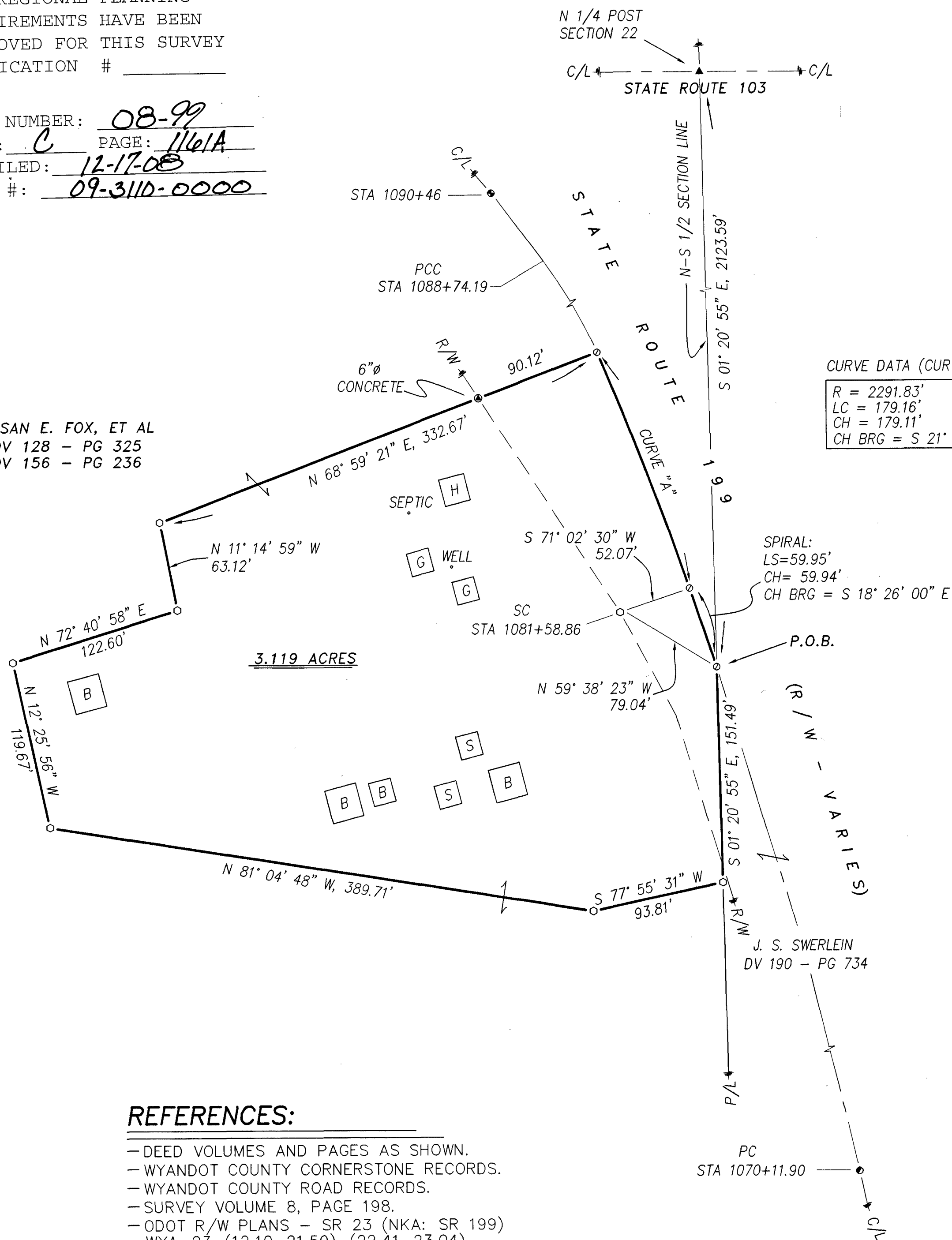

CURVE DATA (CURVE "A"):

R = 2291.83'  
LC = 179.16'  
CH = 179.11'  
CH BRG = S 21° 10' 20" E

SPIRAL:  
LS = 59.95'  
CH = 59.94'  
CH BRG = S 18° 26' 00" E

COMPLETE SPIRAL CURVE DATA:

LS = 400.00'  
CH = 399.86'  
CH BRG = S 15° 35' 57" E

LEGEND:

SET	FOUND	DESCRIPTION
⊗	⊗	MONUMENT
⊕	⊕	RAILROAD SPIKE
○	○	NAIL
⊙	⊙	IRON PIPE
⊖	⊖	DRILL HOLE
⊗	⊗	5/8" Ø IRON ROD WITH PERSONALIZED CAP
⊗	⊗	IRON ROD
●	●	STONE
■	■	MONUMENT BOX
□	□	DEED
P	P	PLAT
M	M	MEASURED
C	C	CALCULATED
Ø	Ø	DIAMETER
SR	SR	SURVEY RECORD
□	□	HOUSE
□	□	GARAGE
□	□	BARN
□	□	SHED
X	X	FENCE
C/L	C/L	CENTERLINE
R/W	R/W	RIGHT-OF-WAY
P/L	P/L	PROPERTY LINE
■	■	POST

REFERENCES:

- DEED VOLUMES AND PAGES AS SHOWN.
- WYANDOT COUNTY CORNERSTONE RECORDS.
- WYANDOT COUNTY ROAD RECORDS.
- SURVEY VOLUME 8, PAGE 198.
- ODOT R/W PLANS - SR 23 (NKA: SR 199) WYA-23-(12.10-21.59)-(22.41-23.04)
- ODOT R/W PLANS - SH 222 & SH 138 (NKA: SR 199 & SR 103) DATED 9-15-1935

NOTE: THIS SURVEY DOES NOT INCLUDE A TITLE SEARCH. EASEMENTS OR OTHER ENCUMBRANCES ON OR OVER THE LAND ARE NOT SHOWN ON THIS SURVEY. ANY BUILDINGS OR OTHER STRUCTURES NOT TO SCALE. I HEREBY DECLARE THAT I HAVE SURVEYED THE ABOVE DESCRIBED PROPERTY DURING AUGUST, 2008. THIS SURVEY IS SUBJECT TO ALL LEGAL HIGHWAYS, EASEMENTS, RESTRICTIONS, LEASES OF RECORD AND OF RECORDS IN RESPECTIVE UTILITY OFFICES. THE BEARINGS REFERRED TO HEREON ARE BASED ON AN ASSUMED MERIDIAN AND ARE ONLY FOR THE PURPOSE OF ANGULAR MEASUREMENT.

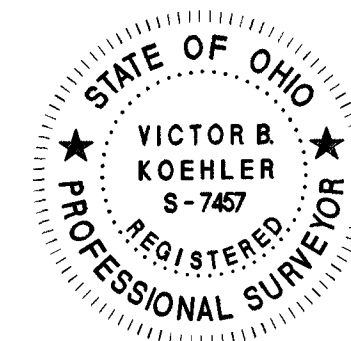

VICTOR B. KOEHLER, P.S. NO. 7457

DATE

SURVEY FOR: SUSAN E. FOX

BEING A PARCEL OF LAND SITUATED IN PART OF THE  
NORTHWEST QUARTER OF SECTION 22, T-1-S, R-13-E,  
CRAWFORD TOWNSHIP, WYANDOT COUNTY, OHIO.

DRAWN:	CHECKED:	REVISIONS:
DAL	VBK	12-09-08
09-17-08	09-17-08	N-S 1/2
12-09-08	12-09-08	SEC. LINE
1	1	
08071-S		

KOEHLER SURVEYING, INC.

P. O. BOX 28 UPPER SANDUSKY, OHIO 43351  
419-294-5388