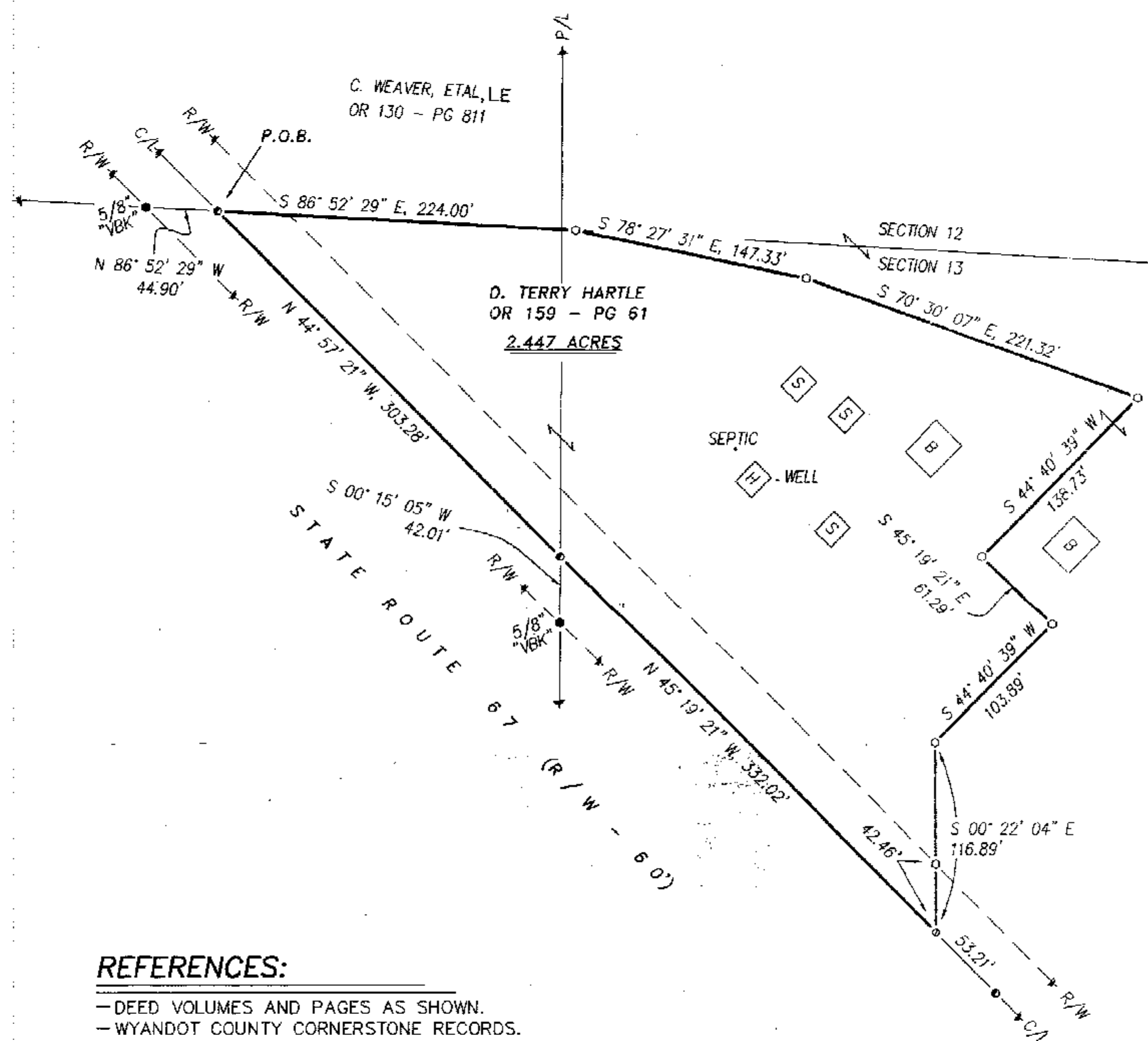

KOEHLER SURVEYING, INC.

P. O. BOX 28 UPPER SANDUSKY, OHIO 43351 419-294-5388

SURVEY FOR: D. TERRY HARTLE

BEING A PARCEL OF LAND SITUATED IN PART OF
THE NORTHEAST QUARTER OF SECTION 13, T-4-S, R-12-E,
MARSEILLES TOWNSHIP, WYANDOT COUNTY, OHIO.

REFERENCES:

- DEED VOLUMES AND PAGES AS SHOWN.
- WYANDOT COUNTY CORNERSTONE RECORDS.
- WYANDOT COUNTY ROAD RECORDS.
- SURVEY VOLUME D, PAGE 203.
- SURVEY VOLUME C, PAGE 455.

SURVEY NUMBER: 08-55
 VOLUME: C PAGE: 1151
 DATE FILED: 07-11-08
 PARCEL #: 23-0425-0600

ALL REGIONAL PLANNING
 REQUIREMENTS HAVE BEEN
 APPROVED FOR THIS SURVEY
 APPLICATION # 09-36



NOTE: THIS SURVEY DOES NOT INCLUDE A TITLE SEARCH.
 EASEMENTS OR OTHER ENCUMBRANCES ON OR
 OVER THE LAND ARE NOT SHOWN ON THIS SURVEY.
 ANY BUILDINGS OR OTHER STRUCTURES NOT TO SCALE.
 I HEREBY DECLARE THAT I HAVE SURVEYED THE ABOVE
 DESCRIBED PROPERTY DURING JUNE, 2008.
 THIS SURVEY IS SUBJECT TO ALL LEGAL HIGHWAYS,
 EASEMENTS, RESTRICTIONS, LEASES OF RECORD
 AND OF RECORDS IN RESPECTIVE UTILITY OFFICES.
 THE BEARINGS REFERRED TO HEREON ARE BASED
 ON AN ASSUMED MERIDIAN AND ARE ONLY FOR
 THE PURPOSE OF ANGULAR MEASUREMENT.

Victor B. Koehler 07/08/08
 VICTOR B. KOEHLER, P.S. NO. 7457 DATE



(ASSUMED)



LEGEND:

SET FOUND	DESCRIPTION
⊙	MONUMENT
⊕	RAILROAD SPIKE
⊗	NAIL
⊙	IRON PIPE
⊙	DRILL HOLE
⊙	5/8" IRON ROD WITH PERSONALIZED CAP
⊙	IRON ROD
⊙	STONE
⊙	MONUMENT BOX
⊙	DEED
⊙	PLAT
⊙	MEASURED
⊙	CALCULATED
⊙	DIAMETER
⊙	SURVEY RECORD
⊙	HOUSE
⊙	GARAGE
⊙	BARN
⊙	SHED
⊙	FENCE
⊙	C/L CENTERLINE
⊙	R/W RIGHT-OF-WAY
⊙	P/L PROPERTY LINE
⊙	POST

DRAWN: DAL	CHECKED: VBK	REVISIONS:
06-27-08	06-30-08	
1	1	
08028-S		