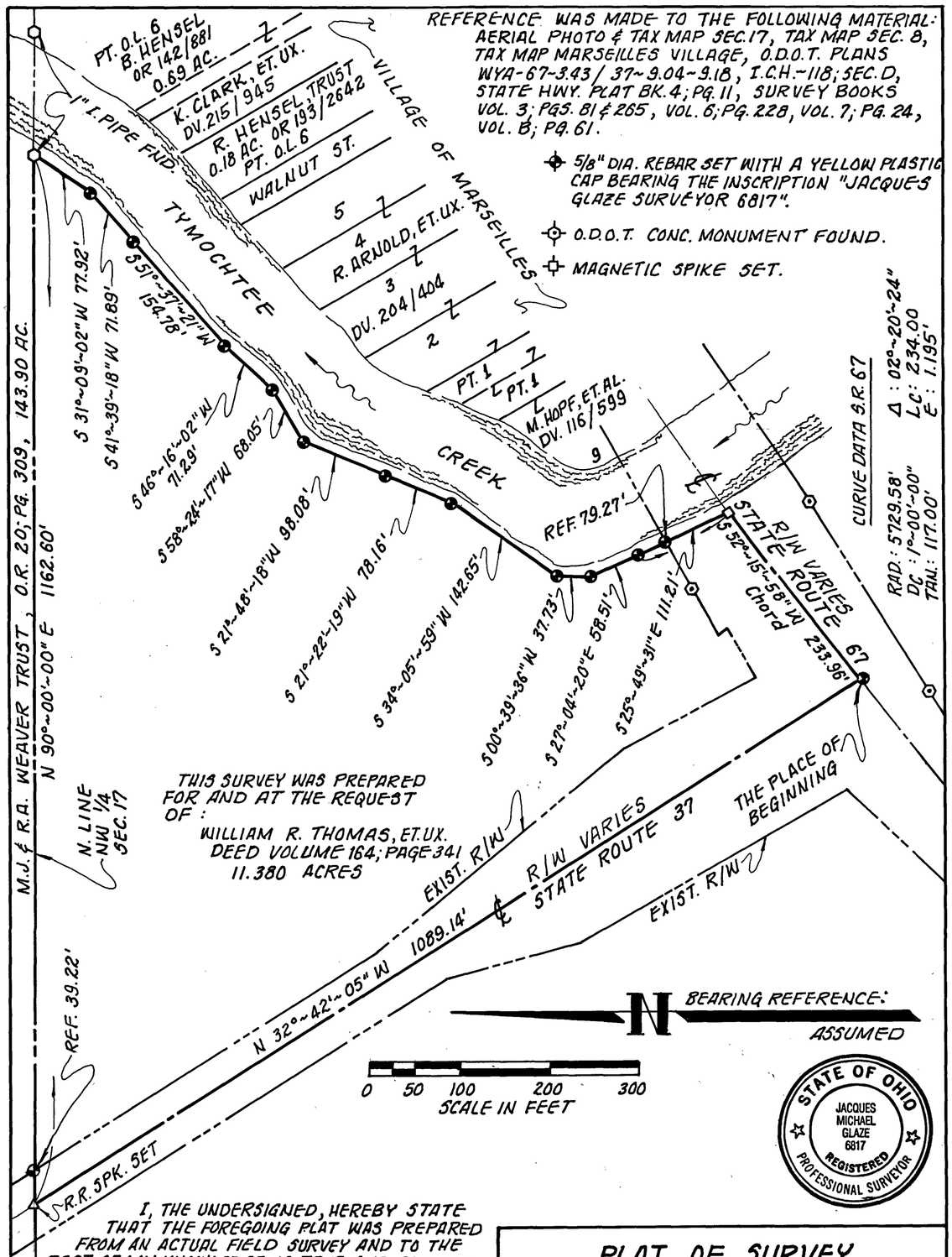

I, THE UNDERSIGNED, HEREBY STATE THAT THE FOREGOING PLAT WAS PREPARED FROM AN ACTUAL FIELD SURVEY AND TO THE BEST OF MY KNOWLEDGE IS TRUE AND CORRECT.

JACQUES M. GLAZE
REGISTERED SURVEYOR #6817
JACQUES M. GLAZE: LAND SURVEYING, L.L.C.
4187 LARUE GREEN CAMP ROAD
MARION, OHIO 43302
(740) 528.2336

PLAT OF SURVEY

PART N.W. 1/4 SECTION 17, T-4-S, R-13-E
TOWNSHIP OF MARSEILLES
COUNTY OF WYANDOT
STATE OF OHIO

DATE: 05.30.08	SCALE: 1"=100'	DRAWN: J.M. GLAZE

SURVEY NUMBER: VOLUME: C PAGE: 08-48
DATE FILED: 6-26-08
PARCEL #: 23-0305-0000

ALL REGIONAL PLANNING REQUIREMENTS HAVE BEEN APPROVED FOR THIS SURVEY
APPLICATION # 08-23