

COUNTY HIGHWAY 109 (R/W - 33')

N 00° 23' 00" W

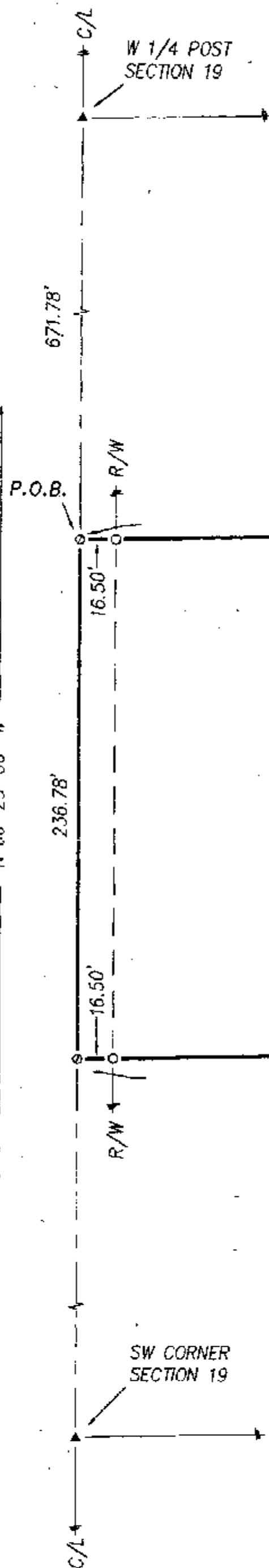

E. LOGSDON, ET UX
DV 188 - PG 861

N 88° 44' 33" E, 551.97'

3.000 ACRES

JEANETTE BARNES
DV 188 - PG 863

S 88° 44' 33" W, 551.97'

S 00° 23' 00" E, 236.78'

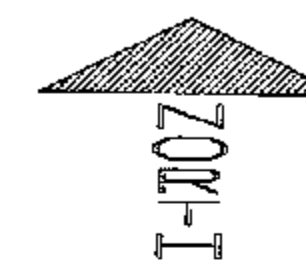

(ASSUMED)

1" = 50'
SCALE

LEGEND:

SET FOUND	DESCRIPTION
⊙	MONUMENT
⊕	RAILROAD SPIKE
⊗	NAIL
⊙	IRON PIPE
⊙	DRILL HOLE
⊙	5/8" IRON ROD WITH PERSONALIZED CAP
⊙	IRON ROD
⊙	STONE
⊙	MONUMENT BOX
⊙	DEED
⊙	PLAT
⊙	MEASURED
⊙	CALCULATED
⊙	DIAMETER
⊙	SURVEY RECORD
⊙	HOUSE
⊙	GARAGE
⊙	BARN
⊙	SHED
⊙	FENCE
⊙	C/L CENTERLINE
⊙	R/W RIGHT-OF-WAY
⊙	P/L PROPERTY LINE
⊙	POST

REFERENCES:

- DEED VOLUMES AND PAGES AS SHOWN.
- WYANDOT COUNTY CORNERSTONE RECORDS.
- WYANDOT COUNTY ROAD RECORDS.
- SURVEY VOLUME 5, PAGE 108.

SURVEY NUMBER: 06-117
VOLUME: C PAGE: 1035
DATE FILED: 10-25-06
PARCEL #: 26-0775-0200

ALL REGIONAL PLANNING
REQUIREMENTS HAVE BEEN
APPROVED FOR THIS SURVEY
APPLICATION # 06-58

NOTE: THIS SURVEY DOES NOT INCLUDE A TITLE SEARCH. EASEMENTS OR OTHER ENCUMBRANCES ON OR OVER THE LAND ARE NOT SHOWN ON THIS SURVEY. ANY BUILDINGS OR OTHER STRUCTURES NOT TO SCALE. I HEREBY DECLARE THAT I HAVE SURVEYED THE ABOVE DESCRIBED PROPERTY DURING OCTOBER, 2006. THIS SURVEY IS SUBJECT TO ALL LEGAL HIGHWAYS, EASEMENTS, RESTRICTIONS, LEASES OF RECORD AND OF RECORDS IN RESPECTIVE UTILITY OFFICES. THE BEARINGS REFERRED TO HEREON ARE BASED ON AN ASSUMED MERIDIAN AND ARE ONLY FOR THE PURPOSE OF ANGULAR MEASUREMENT.



Victor B. Koehler
VICTOR B. KOEHLER, P.S. NO. 7457

10/19/06
DATE

SURVEY FOR: NICK BARNES

BEING A PARCEL OF LAND SITUATED IN PART OF
THE SOUTHWEST QUARTER OF SECTION 19, T-3-S, R-14-E,
PITT TOWNSHIP, WYANDOT COUNTY, OHIO.

KOEHLER SURVEYING, INC.

P. O. BOX 28
UPPER SANDUSKY, OHIO 43351
419-294-5388

DRAWN: DAL

CHECKED: VSK

REVISIONS:

10-18-06

10-19-06

1

1

06165-S