

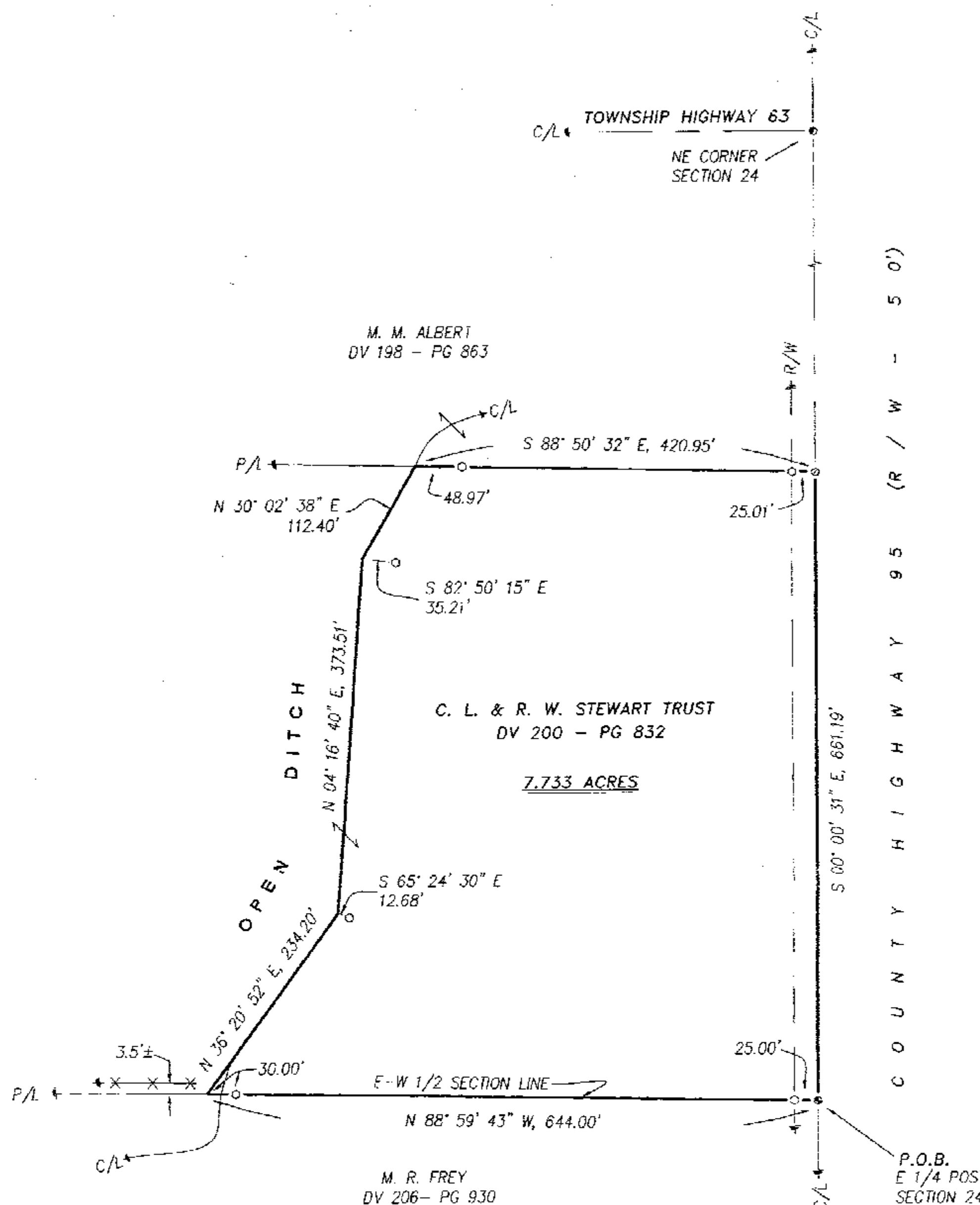

(ASSUMED)

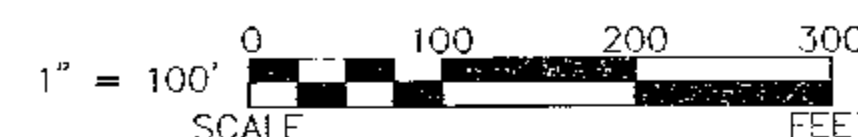

LEGEND:

SET	FOUND	DESCRIPTION
⊗	⊗	MONUMENT
⊕	⊕	RAILROAD SPIKE
⊙	⊙	NAIL
⊖	⊖	IRON PIPE
⊗	⊗	DRILL HOLE
⊙	⊙	5/8" IRON ROD WITH PERSONALIZED CAP
⊖	⊖	IRON ROD
⊗	⊗	STONE
⊕	⊕	MONUMENT BOX
⊙	⊙	DEED
⊖	⊖	PLAT
⊗	⊗	MEASURED
⊕	⊕	CALCULATED
⊙	⊙	DIAMETER
⊖	⊖	SURVEY RECORD
⊗	⊗	HOUSE
⊕	⊕	GARAGE
⊙	⊙	BARN
⊖	⊖	SHED
⊗	⊗	FENCE
C/L	C/L	CENTERLINE
R/W	R/W	RIGHT-OF-WAY
P/L	P/L	PROPERTY LINE
■	■	POST

SURVEY NUMBER: 06-56
 VOLUME: C PAGE: 1000
 DATE FILED: 05-25-06
 PARCEL #: 18-0190-0000

ALL REGIONAL PLANNING
 REQUIREMENTS HAVE BEEN
 APPROVED FOR THIS SURVEY
 APPLICATION # 06-28

NOTE:
 THE REMAINDER OF PARCEL #18 0190 0000 WILL
 BE REQUIRED TO TRANSFER TO AN ADJOINER ONLY.

REFERENCES:

- DEED VOLUMES AND PAGES AS SHOWN.
- WYANDOT COUNTY CORNERSTONE RECORDS.
- WYANDOT COUNTY ROAD RECORDS.
- SURVEY VOLUME 3, PAGE 317.
- ORIGINAL U. S. GOVERNMENT FIELD NOTES.

NOTE: THIS SURVEY DOES NOT INCLUDE A TITLE SEARCH.
 EASEMENTS OR OTHER ENCUMBRANCES ON OR
 OVER THE LAND ARE NOT SHOWN ON THIS SURVEY.
 ANY BUILDINGS OR OTHER STRUCTURES NOT TO SCALE.
 I HEREBY DECLARE THAT I HAVE SURVEYED THE ABOVE
 DESCRIBED PROPERTY DURING MAY, 2006.
 THIS SURVEY IS SUBJECT TO ALL LEGAL HIGHWAYS,
 EASEMENTS, RESTRICTIONS, LEASES OF RECORD
 AND OF RECORDS IN RESPECTIVE UTILITY OFFICES.
 THE BEARINGS REFERRED TO HEREON ARE BASED
 ON AN ASSUMED MERIDIAN AND ARE ONLY FOR
 THE PURPOSE OF ANGULAR MEASUREMENT.



VICTOR B. KOEHLER, P.S. NO. 7457

05/25/06
 DATE

DRAWN:	CHECKED:	REVISIONS:
DAL	VBK	
05-18-06	05-19-06	

SURVEY FOR: DOUG KELLY

BEING A PARCEL OF LAND SITUATED IN PART OF
 THE NORTHEAST QUARTER OF SECTION 24, T-3-S, R-12-E,
 JACKSON TOWNSHIP, WYANDOT COUNTY, OHIO.

KOEHLER SURVEYING, INC.

P. O. BOX 28
 UPPER SANDUSKY, OHIO 44871
 419-291-5388