

# SECTION OVERVIEW

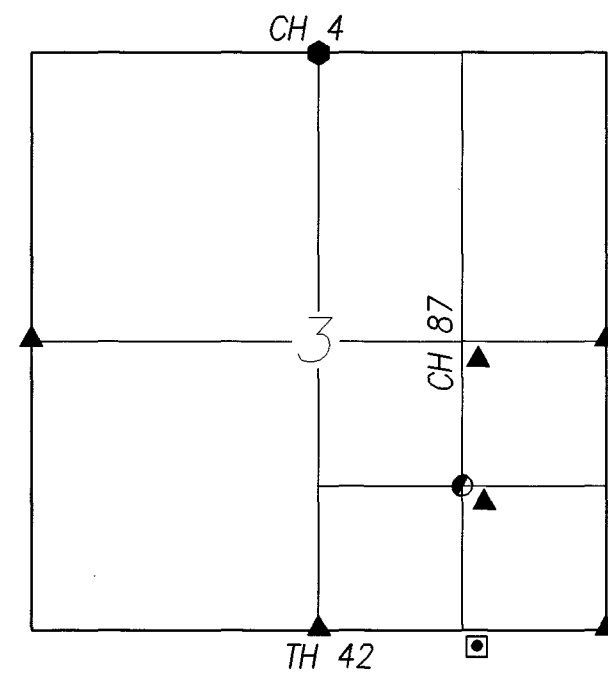

LYLE WEAVER, ET UX  
DV 186 - PG 647

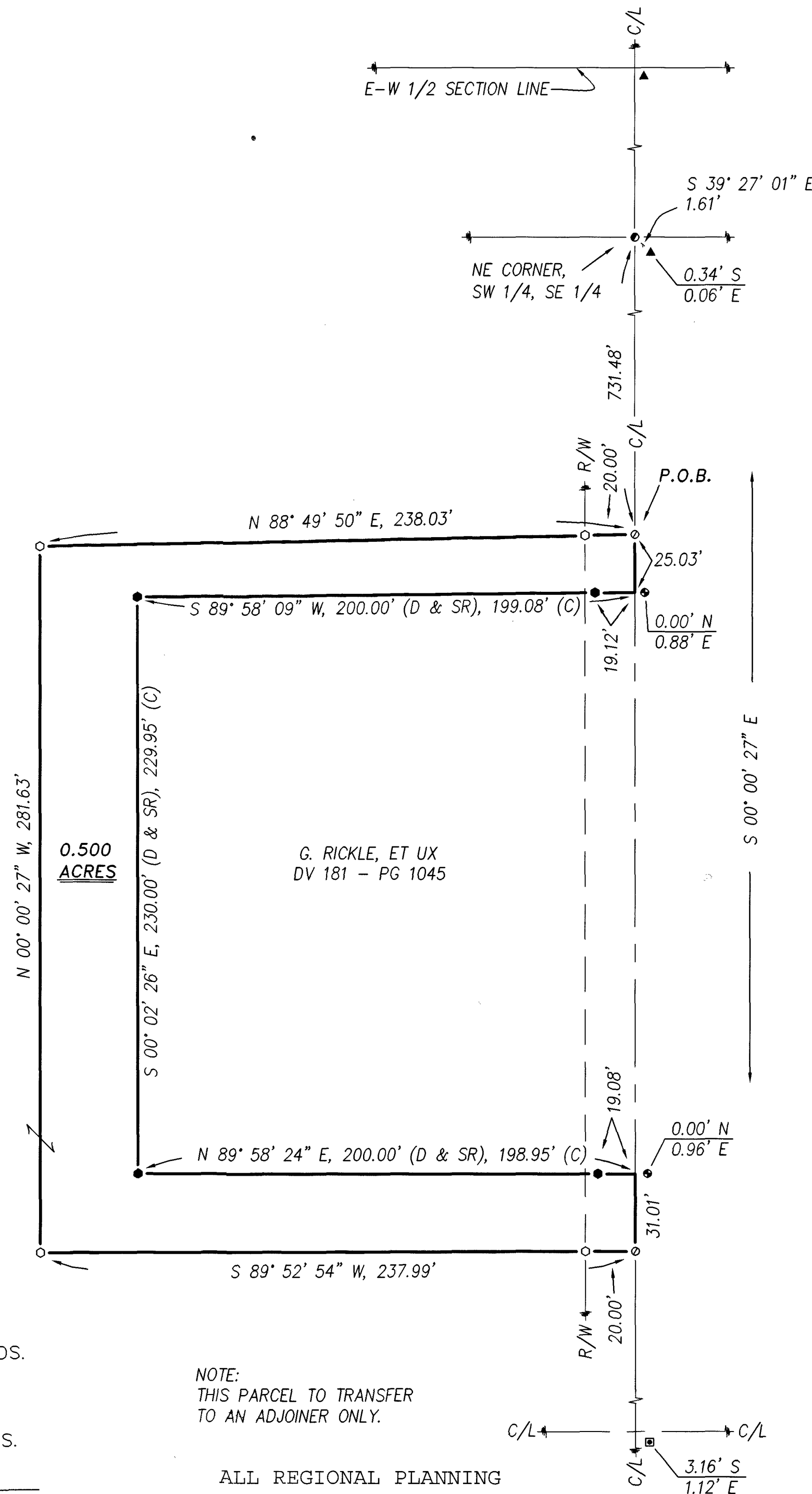

0.500  
ACRES

G. RICKLE, ET UX  
DV 181 - PG 1045

COUNTY HIGHWAY 87 (R / W - 40')

## REFERENCES:

- DEED VOLUMES AND PAGES AS SHOWN.
- WYANDOT COUNTY CORNERSTONE RECORDS.
- WYANDOT COUNTY ROAD RECORDS.
- SURVEY VOLUME C, PAGE 395.
- ORIGINAL U. S. GOVERNMENT FIELD NOTES.

SURVEY NUMBER: 06-51  
VOLUME: C PAGE: 996  
DATE FILED: 05-18-06  
PARCEL #: 29-1155-0000

NOTE:  
THIS PARCEL TO TRANSFER  
TO AN ADJOINER ONLY.

ALL REGIONAL PLANNING  
REQUIREMENTS HAVE BEEN  
APPROVED FOR THIS SURVEY  
APPLICATION # N/A

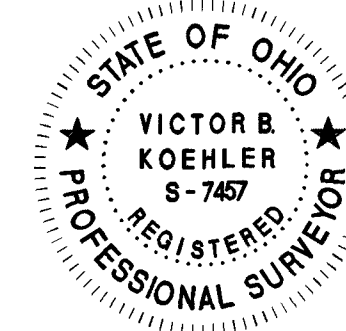

NOTE: THIS SURVEY DOES NOT INCLUDE A TITLE SEARCH. EASEMENTS OR OTHER ENCUMBRANCES ON OR OVER THE LAND ARE NOT SHOWN ON THIS SURVEY. ANY BUILDINGS OR OTHER STRUCTURES NOT TO SCALE. I HEREBY DECLARE THAT I HAVE SURVEYED THE ABOVE DESCRIBED PROPERTY DURING MAY, 2006. THIS SURVEY IS SUBJECT TO ALL LEGAL HIGHWAYS, EASEMENTS, RESTRICTIONS, LEASES OF RECORD AND OF RECORDS IN RESPECTIVE UTILITY OFFICES. THE BEARINGS REFERRED TO HEREON ARE BASED ON AN ASSUMED MERIDIAN AND ARE ONLY FOR THE PURPOSE OF ANGULAR MEASUREMENT.

VICTOR B. KOEHLER, P.S. NO. 7457

DATE  
05.09.06

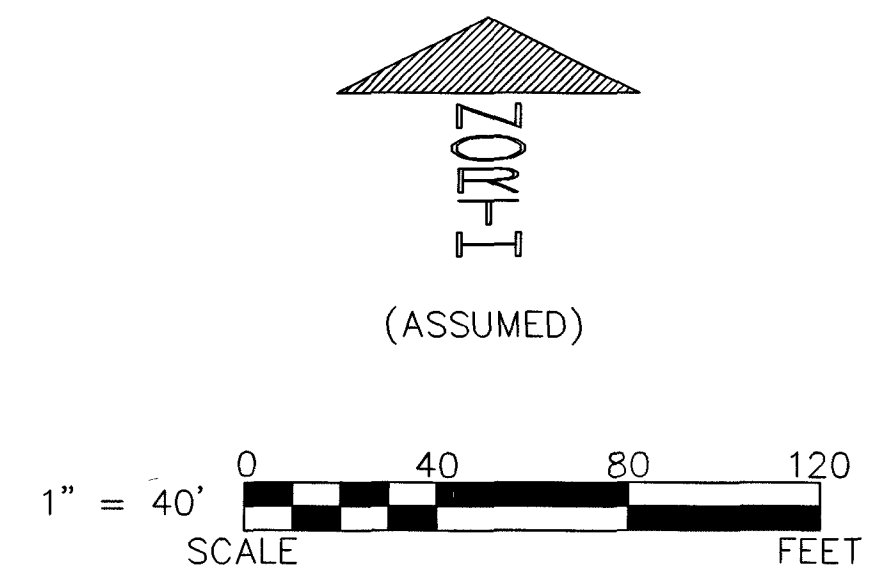

## LEGEND:

| SET FOUND | DESCRIPTION                         |
|-----------|-------------------------------------|
| ⊕         | MONUMENT                            |
| ⊗         | RAILROAD SPIKE                      |
| ⊙         | NAIL                                |
| ⊖         | IRON PIPE                           |
| ⊕         | DRILL HOLE                          |
| ⊖         | 5/8" IRON ROD WITH PERSONALIZED CAP |
| ⊖         | IRON ROD                            |
| ⊖         | STONE                               |
| ⊖         | MONUMENT BOX                        |
| ⊖         | DEED                                |
| ⊖         | PLAT                                |
| ⊖         | MEASURED                            |
| ⊖         | CALCULATED                          |
| ⊖         | DIAMETER                            |
| ⊖         | SURVEY RECORD                       |
| ⊖         | HOUSE                               |
| ⊖         | GARAGE                              |
| ⊖         | BARN                                |
| ⊖         | SHED                                |
| ⊖         | FENCE                               |
| ⊖         | C/L CENTERLINE                      |
| ⊖         | R/W RIGHT-OF-WAY                    |
| ⊖         | P/L PROPERTY LINE                   |
| ⊖         | POST                                |

## SURVEY FOR: GARY RICKLE

BEING A PARCEL OF LAND SITUATED IN PART OF  
THE SOUTHEAST QUARTER OF SECTION 3, T-2-S, R-12-E,  
RICHLAND TOWNSHIP, WYANDOT COUNTY, OHIO.

DRAWN: DAL CHECKED: VBK REVISIONS:

1

06048-S

KOEHLER SURVEYING, INC.

P. O. BOX 28 UPPER SANDUSKY, OHIO 44871-0028  
419-294-5388