

LEGEND

- FOUND IRON PIPE
- SET IRON PIN
- ⊘ SET 1/2" Ø HEAD METAL NAIL
- 1/2" Ø PERSONALIZED IRON PIPE SET
- ⊙ FOUND RAILROAD SPIKE
- ⊗ MADE DRILL HOLE IN CONCRETE
- ▲ FOUND STONE & MONUMENT BOX

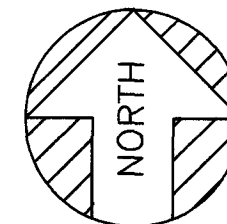

ASSUMED

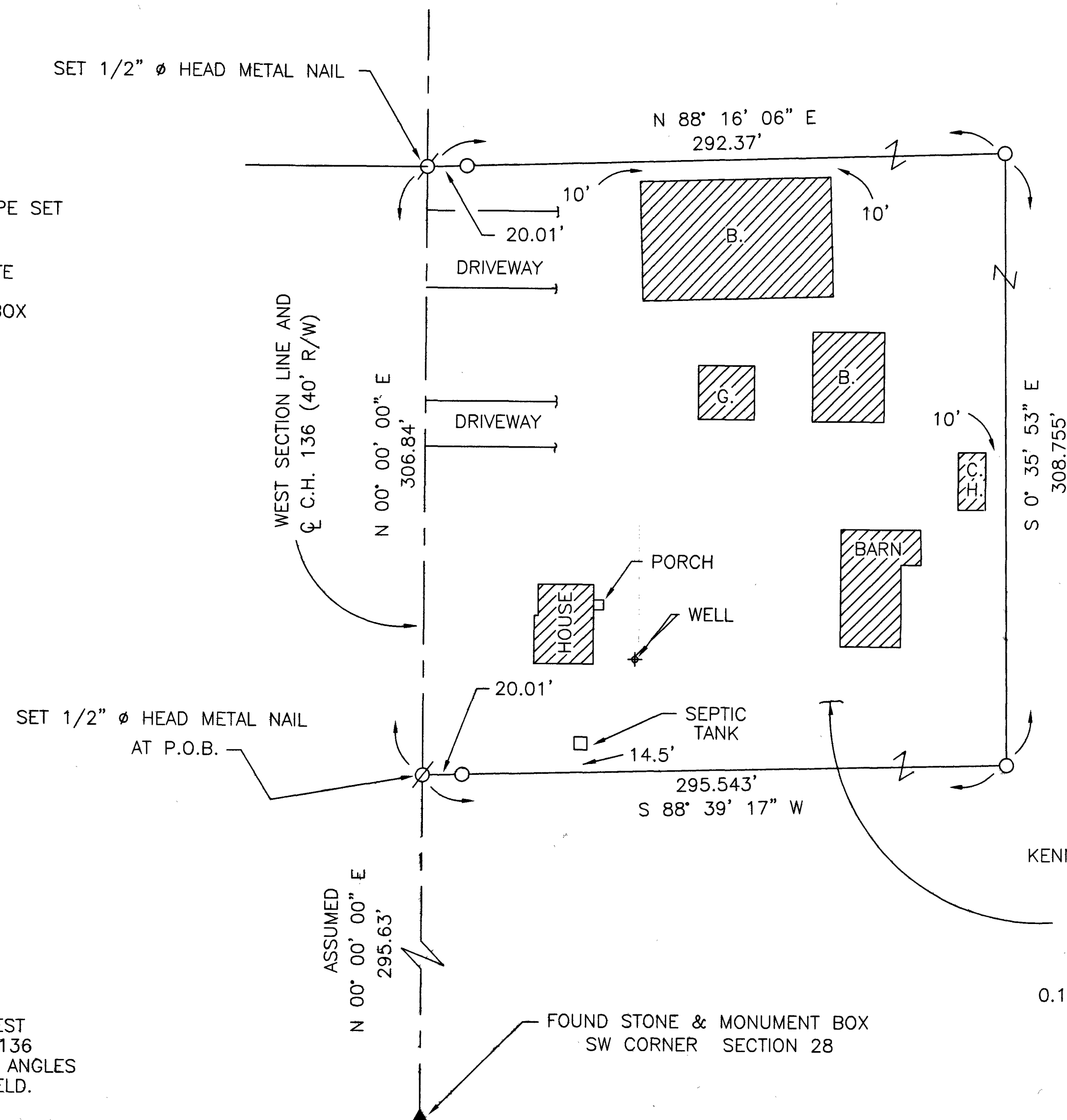
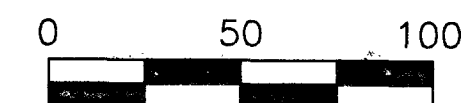

SCALE: 1 INCH = 50 FEET

DEED REF. : VOL. 204, PG. 019

VOL. 201, PG. 343

TAX MAP OFFICE REFERENCE BOOK

KENNETH L. EKLEBERRY ETUX.

D.V. 204 PG. 019
D.V. 201 PG. 343

2.077 ACRES TOTAL

0.141 ACRES IN ROAD R/W

THE BASIS OF BEARING IS BASED ON
ASSUMED CENTERLINE BEARING OF WEST
SECTION LINE AND COUNTY HIGHWAY 136
AND ALL OTHER BEARINGS ARE FROM ANGLES
AND DISTANCES MEASURED IN THE FIELD.

SURVEY NUMBER: 05-71
VOLUME: C PAGE: 922
DATE FILED: 06-30-05
PARCEL #: 36-1610-0000

ALL REGIONAL PLANNING
REQUIREMENTS HAVE BEEN
APPROVED FOR THIS SURVEY
APPLICATION # 06-12

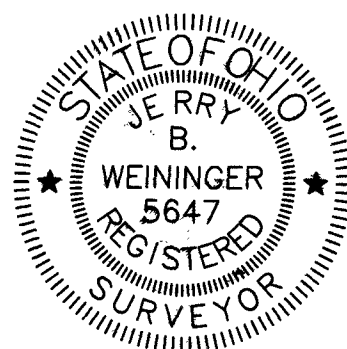

I HEREBY CERTIFY THE ABOVE PLAT TO BE TRUE
AND CORRECT ACCORDING TO A SURVEY.

MADE IN JUNE 7, 2005
OHIO REGISTERED SURVEYOR NO. 5647

BY Jerry B. Weininger
JERRY B. WEININGER

PT. SW 4 SEC. 28 T. 1 S, R 15 E.
TWP. SYCAMORE COUNTY : WYANDOT OHIO

SURVEY FOR: KENNETH EKLEBERRY

JERRY B. WEININGER, REGISTERED SURVEYOR
6569 C-2 MCCUTCHENVILLE, OHIO 44844

DATE: JUNE 7, 2005 SCALE: 1' = 50'