

(ASSUMED)



REFERENCES:

- DEED VOLUMES AND PAGES AS SHOWN.
- WYANDOT COUNTY CORNERSTONE RECORDS.
- WYANDOT COUNTY ROAD RECORDS.

LEGEND:

SET FOUND	DESCRIPTION
⊙	MONUMENT
⊕	RAILROAD SPIKE
⊖	NAIL
⊗	IRON PIPE
⊘	DRILL HOLE
⊙	5/8" IRON ROD WITH PERSONALIZED CAP
⊙	IRON ROD
⬢	STONE
⬢	MONUMENT BOX
⬢	DIAMETER
⬢	HOUSE
⬢	GARAGE
⬢	BARN
⬢	SHED
⬢	FENCE
⬢	C/L CENTERLINE
⬢	R/W RIGHT-OF-WAY
⬢	P/L PROPERTY LINE
⬢	POST

NOTE: THIS SURVEY DOES NOT INCLUDE A TITLE SEARCH. EASEMENTS OR OTHER ENCUMBRANCES ON OR OVER THE LAND ARE NOT SHOWN ON THIS SURVEY. ANY BUILDINGS OR OTHER STRUCTURES NOT TO SCALE. I HEREBY DECLARE THAT I HAVE SURVEYED THE ABOVE DESCRIBED PROPERTY DURING DECEMBER, 2004. THIS SURVEY IS SUBJECT TO ALL LEGAL HIGHWAYS, EASEMENTS, RESTRICTIONS, LEASES OF RECORD AND OF RECORDS IN RESPECTIVE UTILITY OFFICES. THE BEARINGS REFERRED TO HEREON ARE BASED ON AN ASSUMED MERIDIAN AND ARE ONLY FOR THE PURPOSE OF ANGULAR MEASUREMENT.



VICTOR B. KOEHLER, P.S. NO. 7457

12.09.04
DATE

KOEHLER SURVEYING, INC.

P.O. BOX 29 UPPER SANDUSKY, OHIO 43351
419-294-5388

SURVEY FOR: NOBLE FOX

BEING A PARCEL OF LAND SITUATED IN PART OF THE NORTHEAST QUARTER OF SECTION 29, T-2-S, R-13-E, SALEM TOWNSHIP, WYANDOT COUNTY, OHIO.

DRAWN:	CHECKED:	REVISIONS:
DAL	VBK	
1	12-09-04	12-10-04
1	1	

04203-S

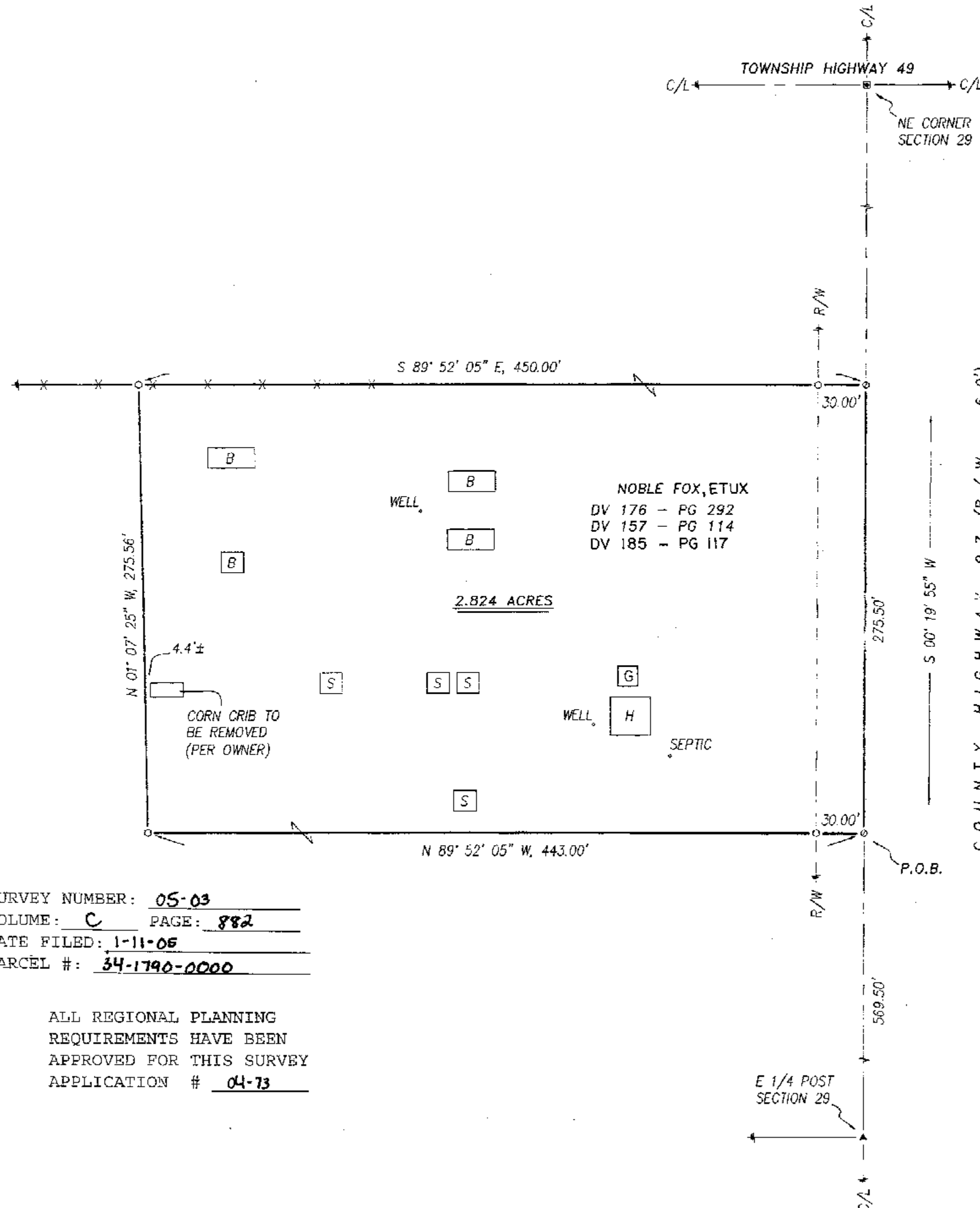

SURVEY NUMBER: 05-03
VOLUME: C PAGE: 882
DATE FILED: 1-11-05
PARCEL #: 34-1790-0000

ALL REGIONAL PLANNING REQUIREMENTS HAVE BEEN APPROVED FOR THIS SURVEY APPLICATION # 04-73