

(ASSUMED)

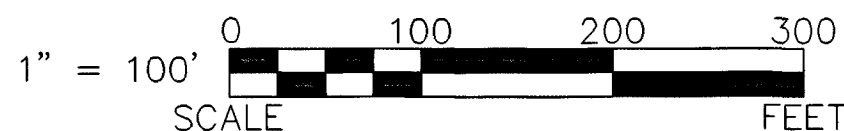

LEGEND:

SET FOUND	DESCRIPTION
⊕	MONUMENT
⊗	RAILROAD SPIKE
⊙	NAIL
●	IRON PIPE
⊙	DRILL HOLE
⊙	5/8" IRON ROD WITH PERSONALIZED CAP
●	IRON ROD
▲	STONE
□	MONUMENT BOX
⊘	DIAMETER
⊠	HOUSE
⊡	GARAGE
⊢	BARN
⊣	SHED
×	FENCE
C/L	CENTERLINE
R/W	RIGHT-OF-WAY
P/L	PROPERTY LINE
■	POST

ALL REGIONAL PLANNING
REQUIREMENTS HAVE BEEN
APPROVED FOR THIS SURVEY
APPLICATION # _____

SURVEY NUMBER: 04-136
VOLUME: C PAGE: 859
DATE FILED: 10/27/04
PARCEL #: 06-0240-0000

REFERENCES:

- DEED VOLUMES AND PAGES AS SHOWN.
- WYANDOT COUNTY CORNERSTONE RECORDS.
- WYANDOT COUNTY ROAD RECORDS.
- ORIGINAL U. S. GOVERNMENT FIELD NOTES.
- SURVEY VOLUME C, PAGE 332.
- SURVEY VOLUME C, PAGE 838.
- SURVEY VOLUME 2, PAGE 194.
- SURVEY VOLUME 3, PAGE 521.
- CABINET A, SLIDE 555, RECORDER'S OFFICE.

NOTE: THIS SURVEY DOES NOT INCLUDE A TITLE SEARCH.
EASEMENTS OR OTHER ENCUMBRANCES ON OR
OVER THE LAND ARE NOT SHOWN ON THIS SURVEY.
ANY BUILDINGS OR OTHER STRUCTURES NOT TO SCALE.
I HEREBY DECLARE THAT I HAVE SURVEYED THE ABOVE
DESCRIBED PROPERTY DURING OCTOBER, 2004.
THIS SURVEY IS SUBJECT TO ALL LEGAL HIGHWAYS,
EASEMENTS, RESTRICTIONS, LEASES OF RECORD
AND OF RECORDS IN RESPECTIVE UTILITY OFFICES.
THE BEARINGS REFERRED TO HEREON ARE BASED
ON AN ASSUMED MERIDIAN AND ARE ONLY FOR
THE PURPOSE OF ANGULAR MEASUREMENT.

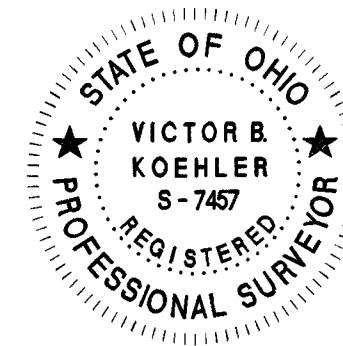

Victor B. Koehler
VICTOR B. KOEHLER, P.S. NO. 7457

10-18-04
DATE

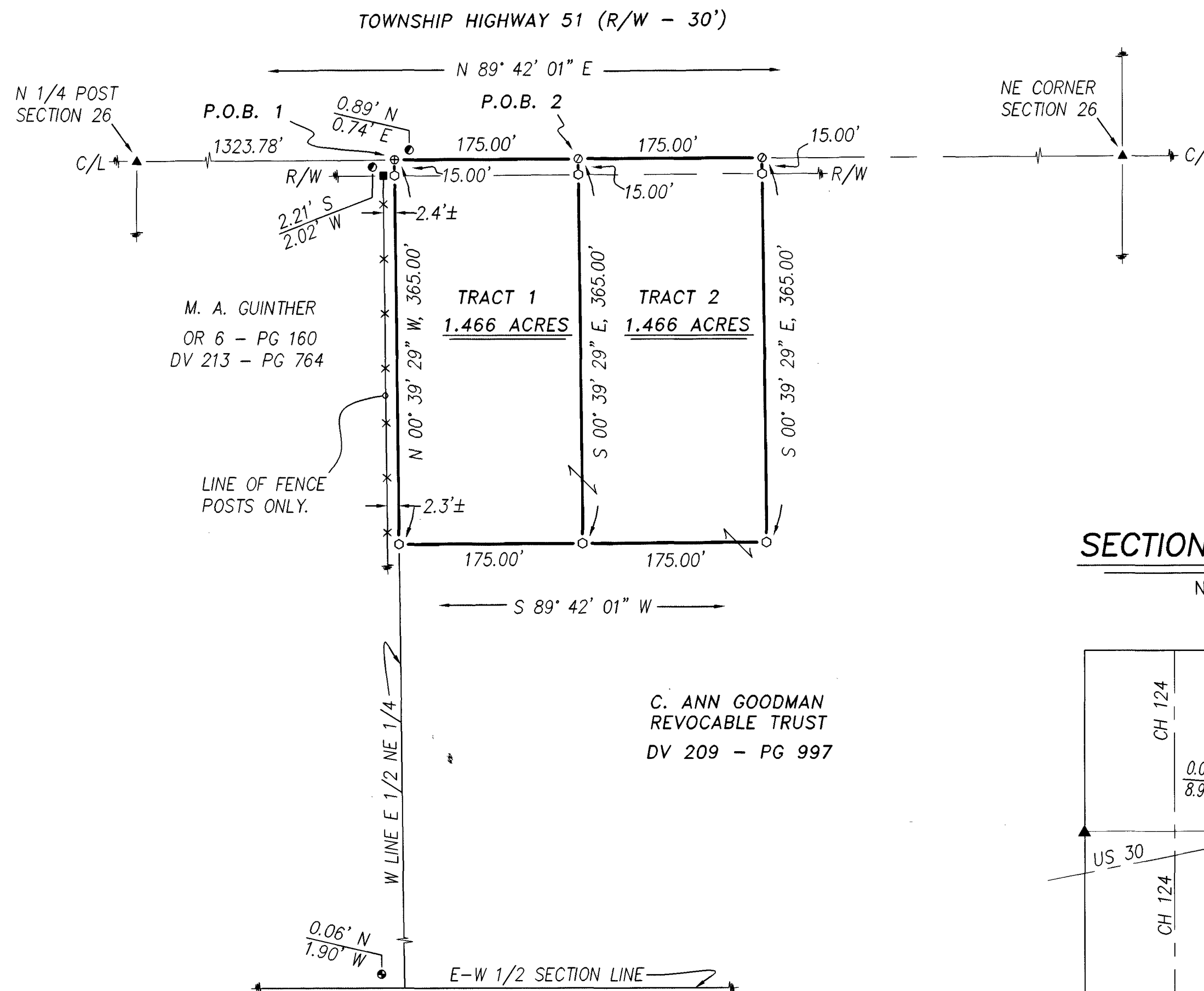

SECTION 26 OVERVIEW

NOT TO SCALE

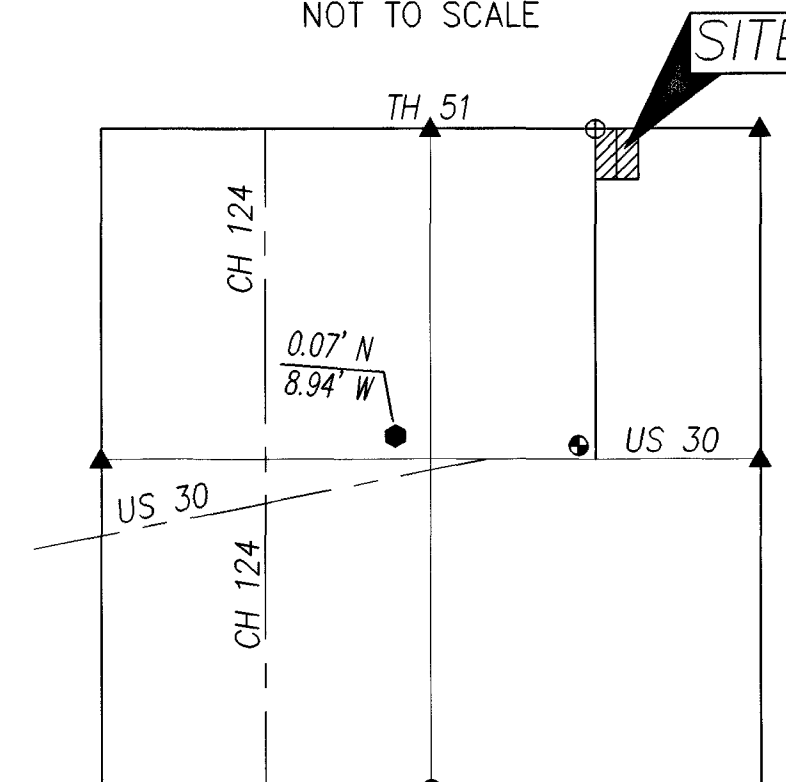

SURVEY FOR: ANN GOODMAN BAKER

BEING A PARCEL OF LAND SITUATED IN PART OF
THE NORTHEAST QUARTER OF SECTION 26, T-2-S, R-14-E,
CRANE TOWNSHIP, WYANDOT COUNTY, OHIO.

DRAWN: DAL
CHECKED: VBK
REVISIONS: 10-14-04 10-15-04

1

04166-S

KOEHLER SURVEYING, INC.

P. O. BOX 28 UPPER SANDUSKY, OHIO 43351
419-294-5388