

SURVEY NUMBER: 04-79  
VOLUME: C PAGE: 816  
DATE FILED: 07-27-04  
PARCEL #: 29-1680-0000

ALL REGIONAL PLANNING  
REQUIREMENTS HAVE BEEN  
APPROVED FOR THIS SURVEY  
APPLICATION # (04-41)

### SECTION OVERVIEW

NOT TO SCALE

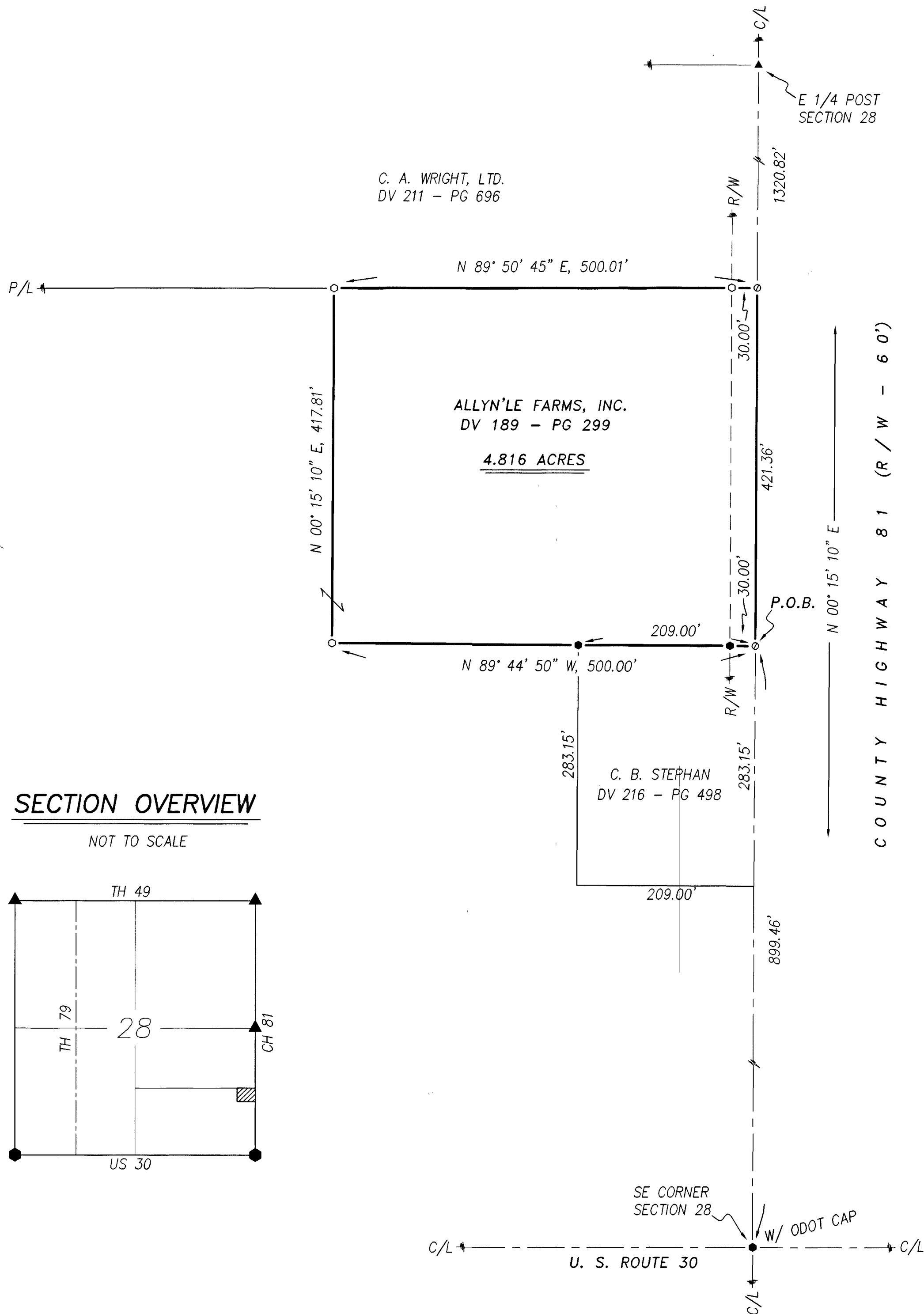
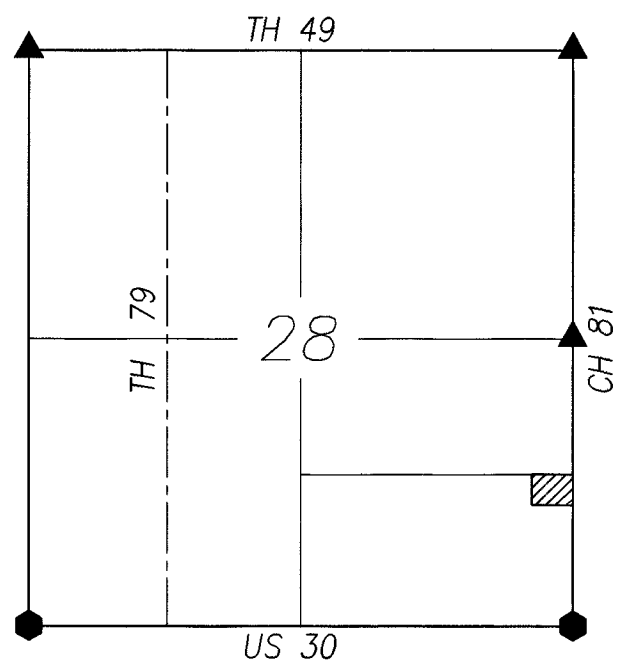

### REFERENCES:

- DEED VOLUMES AND PAGES AS SHOWN.
- WYANDOT COUNTY CORNERSTONE RECORDS.
- WYANDOT COUNTY ROAD RECORDS.
- SURVEY VOLUME 3, PAGE 240.
- SURVEY VOLUME C, PAGE 206.
- ORIGINAL U. S. GOVERNMENT FIELD NOTES.

### LEGEND:

SET	FOUND	DESCRIPTION
⊙	⊙	MONUMENT
⊕	⊕	RAILROAD SPIKE
⊖	⊖	NAIL
⊗	⊗	IRON PIPE
⊘	⊘	DRILL HOLE
⊙	⊙	5/8" Ø IRON ROD WITH PERSONALIZED CAP
⊙	⊙	IRON ROD
⊙	⊙	STONE
⊙	⊙	MONUMENT BOX
⊙	⊙	DIAMETER
⊙	⊙	HOUSE
⊙	⊙	GARAGE
⊙	⊙	BARN
⊙	⊙	SHED
⊙	⊙	FENCE
⊙	⊙	C/L
⊙	⊙	R/W
⊙	⊙	P/L
⊙	⊙	POST

NOTE: THIS SURVEY DOES NOT INCLUDE A TITLE SEARCH. EASEMENTS OR OTHER ENCUMBRANCES ON OR OVER THE LAND ARE NOT SHOWN ON THIS SURVEY. ANY BUILDINGS OR OTHER STRUCTURES NOT TO SCALE. I HEREBY DECLARE THAT I HAVE SURVEYED THE ABOVE DESCRIBED PROPERTY DURING JUNE, 2004. THIS SURVEY IS SUBJECT TO ALL LEGAL HIGHWAYS, EASEMENTS, RESTRICTIONS, LEASES OF RECORD AND OF RECORDS IN RESPECTIVE UTILITY OFFICES. THE BEARINGS REFERRED TO HEREON ARE BASED ON AN ASSUMED MERIDIAN AND ARE ONLY FOR THE PURPOSE OF ANGULAR MEASUREMENT.

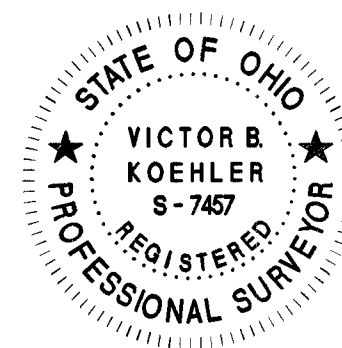

*Victor B. Koehler*  
VICTOR B. KOEHLER, P.S. NO. 7457  
06.22.04  
DATE

### SURVEY FOR: GENE STEPHAN

BEING A PARCEL OF LAND SITUATED IN PART OF  
THE SOUTHEAST QUARTER OF SECTION 28, T-2-S, R-12-E,  
RICHLAND TOWNSHIP, WYANDOT COUNTY, OHIO.

DRAWN:	CHECKED:	REVISIONS:
DAL	VBK	
06-21-04	06-22-04	
1	1	
04069-S		

KOEHLER SURVEYING, INC.  
P. O. BOX 28 UPPER SANDUSKY, OHIO 43351  
419-294-5388