

### REFERENCES:

- DEED VOLUMES AND PAGES AS SHOWN.
- WYANDOT COUNTY CORNERSTONE RECORDS.
- WYANDOT COUNTY ROAD RECORDS.
- SURVEY VOLUME 2, PAGE 154.
- ORIGINAL U. S. GOVERNMENT FIELD NOTES.

### LEGEND:

| SET | FOUND | DESCRIPTION                         |
|-----|-------|-------------------------------------|
| ⊗   | ⊗     | MONUMENT                            |
| ⊕   | ⊕     | RAILROAD SPIKE                      |
| ⊙   | ⊙     | NAIL                                |
| ⊙   | ⊙     | IRON PIPE                           |
| ⊙   | ⊙     | DRILL HOLE                          |
| ⊙   | ⊙     | 5/8" IRON ROD WITH PERSONALIZED CAP |
| ⊙   | ⊙     | IRON ROD                            |
| ⊙   | ⊙     | STONE                               |
| ⊙   | ⊙     | MONUMENT BOX                        |
| ⊙   | ⊙     | DIAMETER                            |
| ⊙   | ⊙     | HOUSE                               |
| ⊙   | ⊙     | GARAGE                              |
| ⊙   | ⊙     | BARN                                |
| ⊙   | ⊙     | SHED                                |
| ⊙   | ⊙     | FENCE                               |
| ⊙   | ⊙     | CENTERLINE                          |
| ⊙   | ⊙     | RIGHT-OF-WAY                        |
| ⊙   | ⊙     | PROPERTY LINE                       |
| ⊙   | ⊙     | POST                                |

### SECTION OVERVIEW

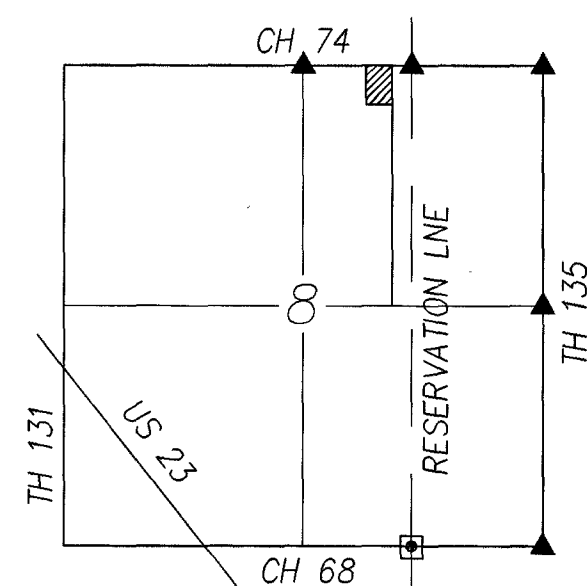

NOT TO SCALE

ALL REGIONAL PLANNING REQUIREMENTS HAVE BEEN APPROVED FOR THIS SURVEY APPLICATION # (04-22)

SURVEY NUMBER: (04-42)  
VOLUME: C PAGE: 790  
DATE FILED: 04-09-04  
PARCEL #: 01-0310-0000

NOTE: THIS SURVEY DOES NOT INCLUDE A TITLE SEARCH. EASEMENTS OR OTHER ENCUMBRANCES ON OR OVER THE LAND ARE NOT SHOWN ON THIS SURVEY. ANY BUILDINGS OR OTHER STRUCTURES NOT TO SCALE. I HEREBY DECLARE THAT I HAVE SURVEYED THE ABOVE DESCRIBED PROPERTY DURING APRIL, 2004. THIS SURVEY IS SUBJECT TO ALL LEGAL HIGHWAYS, EASEMENTS, RESTRICTIONS, LEASES OF RECORD AND OF RECORDS IN RESPECTIVE UTILITY OFFICES. THE BEARINGS REFERRED TO HEREON ARE BASED ON AN ASSUMED MERIDIAN AND ARE ONLY FOR THE PURPOSE OF ANGULAR MEASUREMENT.

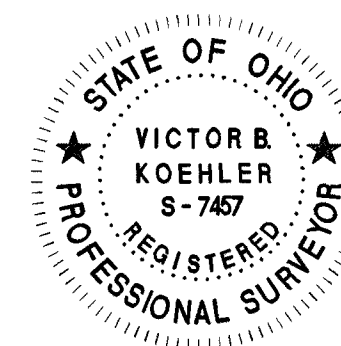

*Victor B. Koehler*  
VICTOR B. KOEHLER, P.S. NO. 7457  
DATE 04-09-04

**SURVEY FOR: T & R BROWN, LLC**

BEING A PARCEL OF LAND SITUATED IN PART OF THE NORTHEAST QUARTER OF SECTION 8, T-4-S, R-15-E, ANTRIM TOWNSHIP, WYANDOT COUNTY, OHIO.

DRAWN: DAL CHECKED: VBK REVISIONS:

1

04048-S

**KOEHLER SURVEYING, INC.**

P. O. BOX 28  
SANDUSKY, OHIO 43351  
419-294-5388