

LEGEND

- FOUND IRON PIPE
- SET IRON PIN
- ⊗ SET 1/2" Ø HEAD METAL NAIL
- 1/2" Ø PERSONALIZED IRON PIPE SET
- FOUND RAILROAD SPIKE
- ⊗ MADE DRILL HOLE IN CONCRETE
- ▲ FOUND STONE & MONUMENT BOX

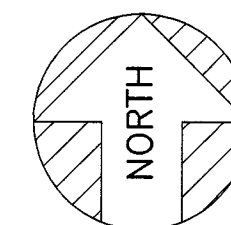

ASSUMED

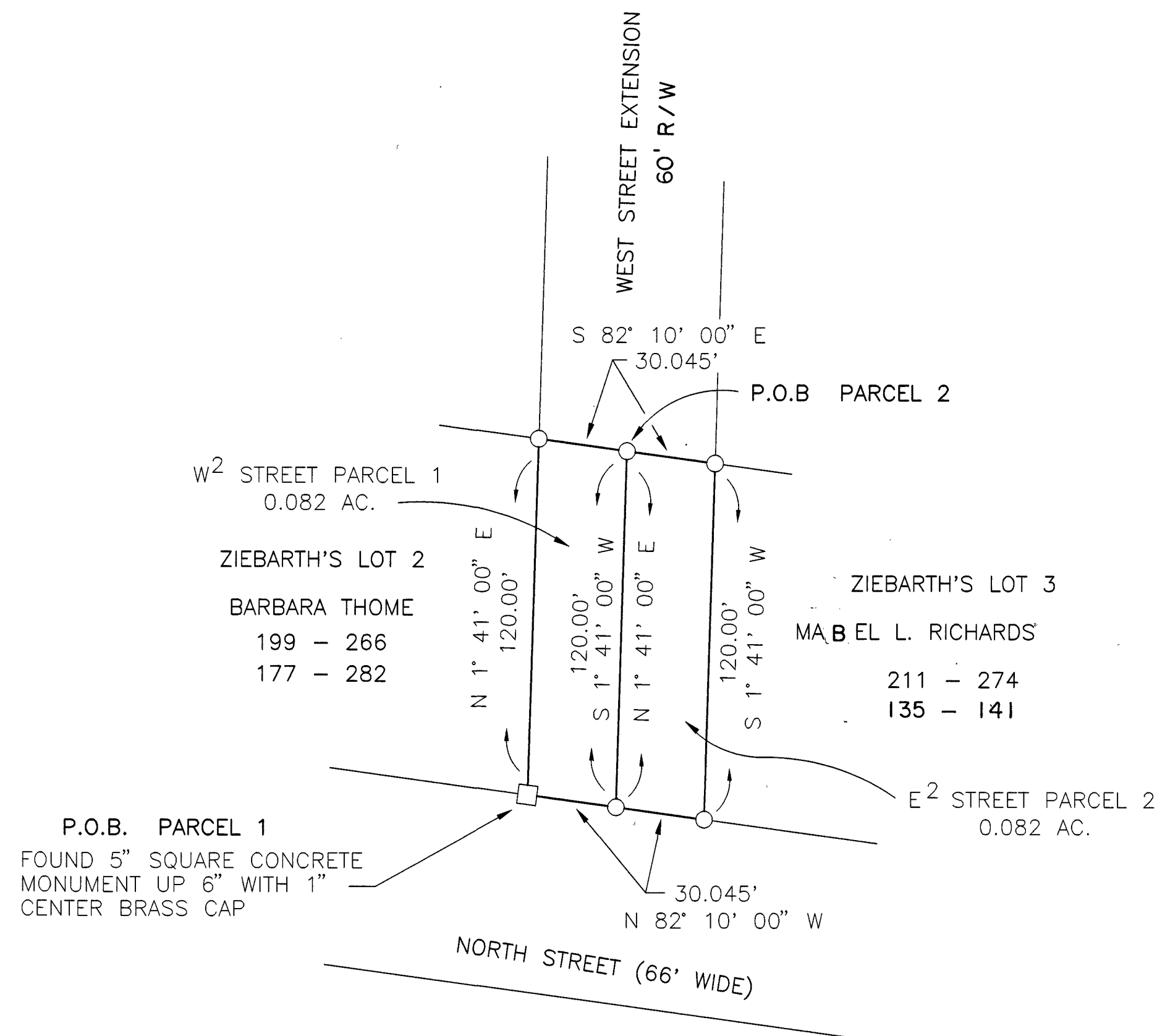

SCALE: 1 INCH = 40 FEET

PLAT BOOK 3 PAGES 144 & 145
SLIDE A 388 & SLIDE 389

THE BASIS OF BEARING IS BASED ASSUMED
ALONG THE EAST LOT LINE OF SAID LOT 2
TOWNSHIP HIGHWAY 88 AND HALF SECTION
AND ALL OTHER BEARINGS ARE FROM ANGLES
AND DISTANCES MEASURED IN THE FIELD.

ALL REGIONAL PLANNING
REQUIREMENTS HAVE BEEN
APPROVED FOR THIS SURVEY
APPLICATION # (N/A) Village of Carey Approval

SURVEY NUMBER: 0398
VOLUME: C PAGE: 750
DATE FILED: 11-13-03
PARCEL #: "Street Variation"

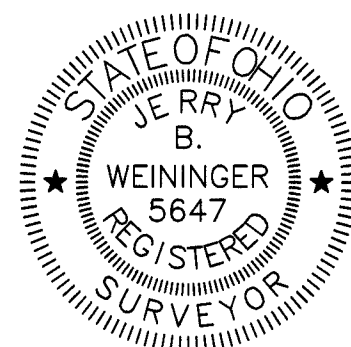

I HEREBY CERTIFY THE ABOVE PLAT TO BE TRUE
AND CORRECT ACCORDING TO A SURVEY.

MADE IN OCTOBER 15, 2003
OHIO REGISTERED SURVEYOR NO. 5647
BY Jerry B. Weininger
JERRY B. WEININGER

PT. OF WEST STREET EXTENSION VACATED, OF PEARL
ZIEBARTH'S SUBDIVISION - VILLIAGE OF CAREY
TWP. CRAWFORD COUNTY : WYANDOT OHIO

SURVEY FOR: BARBARA THOME

JERRY B. WEININGER, REGISTERED SURVEYOR
6569 C-2 MCCUTCHENVILLE, OHIO 44844

DATE: OCTOBER 15, 2003 SCALE: 1' = 40'