

LEGEND

- FOUND IRON PIPE
- SET IRON PIN
- ⊗ SET 1/2" Ø HEAD METAL NAIL
- 1/2" Ø PERSONALIZED IRON PIPE SET
- FOUND RAILROAD SPIKE
- ⊗ MADE DRILL HOLE IN CONCRETE
- ▲ FOUND STONE & MONUMENT BOX

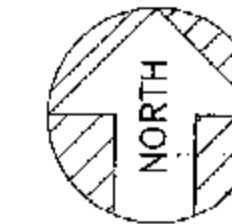

ASSUMED

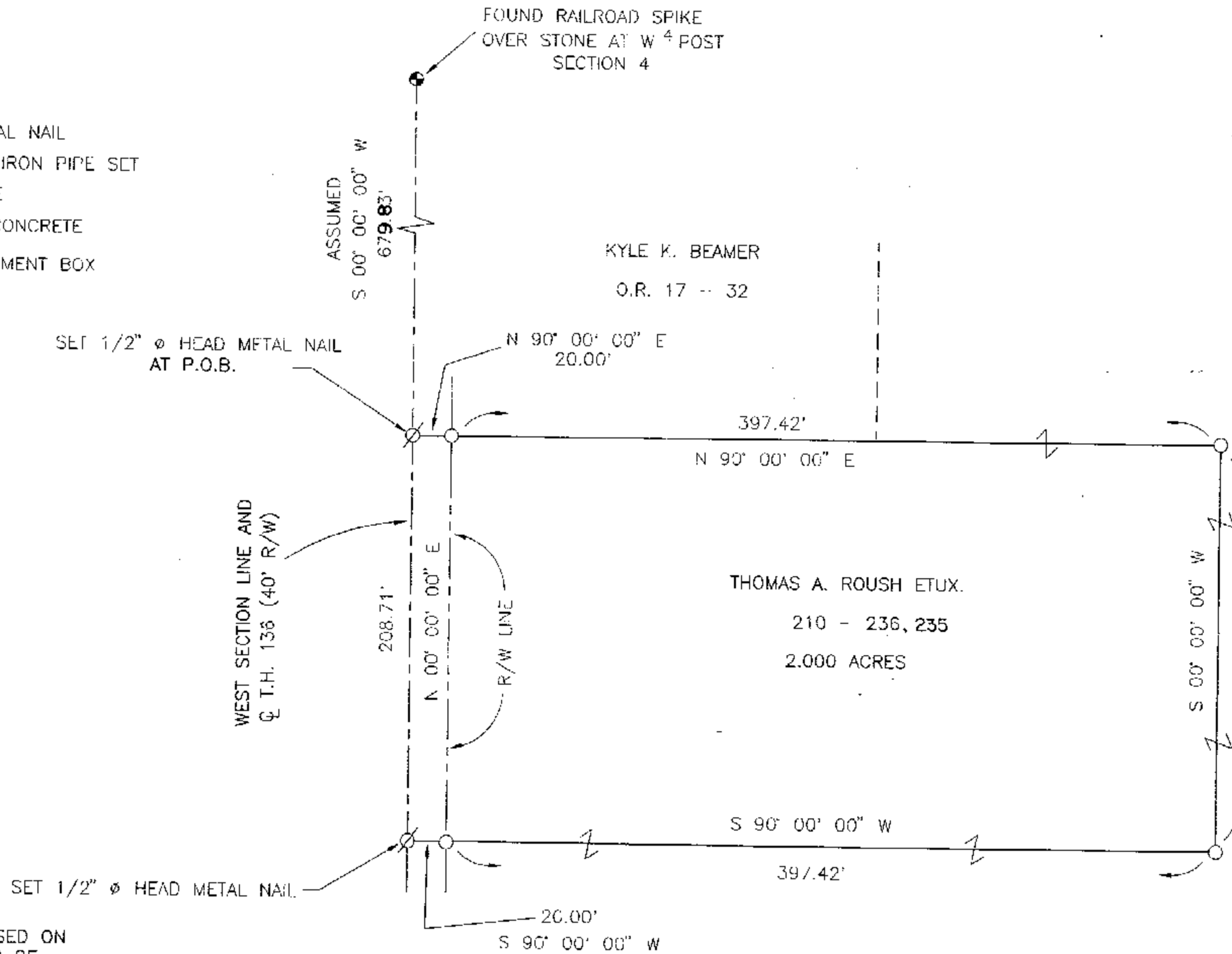
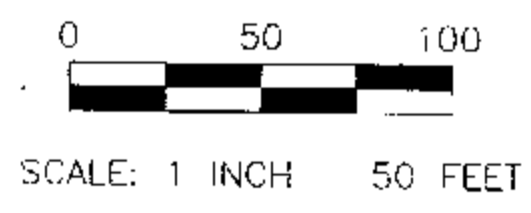

DEED REF. : VOL. 210, PG. 236
 SURVEY REF. BOOK C, PAGE 367
 # 0037
 WYANDOT COUNTY CORNERSTONE RECORDS

THE BASIS OF BEARING IS BASED ON ASSUMED CENTERLINE BEARING OF TOWNSHIP HIGHWAY 136 AND WEST SECTION LINE AND ALL OTHER BEARINGS ARE FROM ANGLES AND DISTANCES MEASURED IN THE FIELD.

ALI, REGIONAL PLANNING REQUIREMENTS HAVE BEEN APPROVED FOR THIS SURVEY APPLICATION # (03-68)

SURVEY NUMBER: 0386
 VOLUME: C PAGE: 741
 DATE FILED: 10-06-03
 PARCEL #: 12-0945-0000



I HEREBY CERTIFY THE ABOVE PLAT TO BE TRUE AND CORRECT ACCORDING TO A SURVEY.
 MADE IN SEPTEMBER 18, 2003
 OHIO REGISTERED SURVEYOR NO. 5647
 BY Jerry B. Weinger
 JERRY B. WEINGER

PT. SW 4 SEC. 4 T. 2 S, R 15 E.
 TWP. EDEN COUNTY: WYANDOT OHIO

SURVEY FOR:	TOM ROUSH
JERRY B. WEINGER, REGISTERED SURVEYOR 6569 C-2 MCCUTCHENVILLE, OHIO 44844	
DATE: <u>SEPTEMBER 18, 2003</u>	SCALE: 1" = 50'