

SURVEY NUMBER: 0345
VOLUME: C PAGE: 709
DATE FILED: 05-30-03
PARCEL #: 29-1275-0000

ALL REGIONAL PLANNING
REQUIREMENTS HAVE BEEN
APPROVED FOR THIS SURVEY
APPLICATION # (N/A) Adj. owner
only

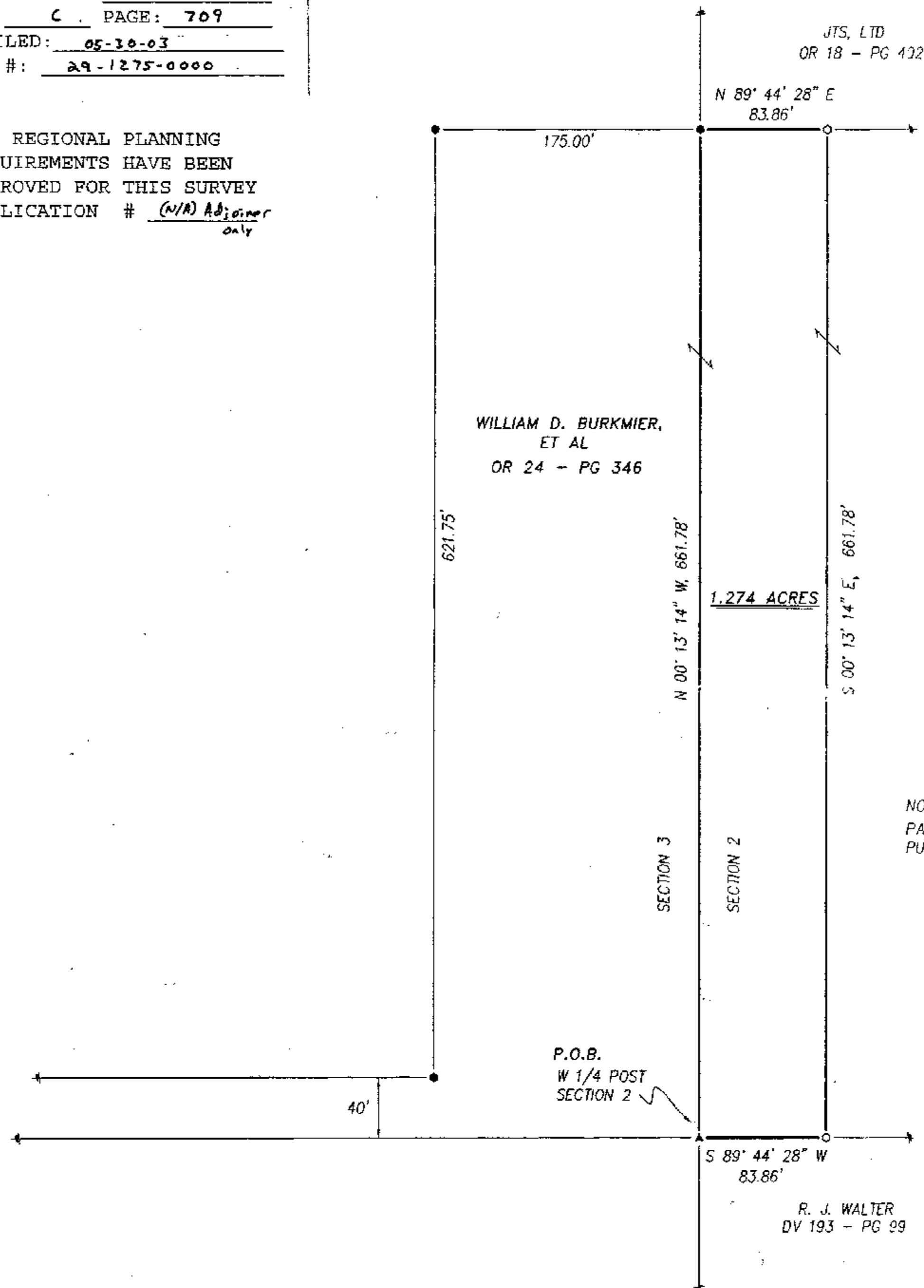

NOTE:
PARCEL IS FOR ADJOINER
PURPOSE ONLY.

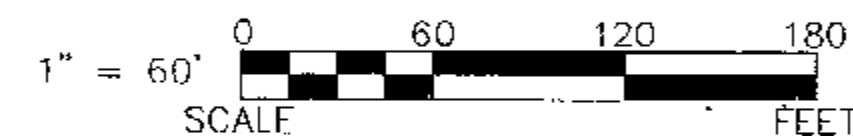
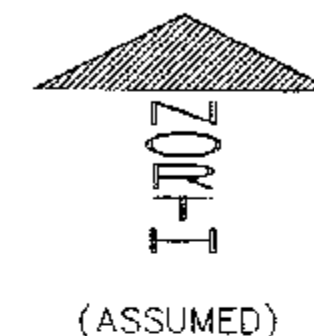

REFERENCES:

- DEED VOLUMES AND PAGES AS SHOWN.
- WYANDOT COUNTY CORNERSTONE RECORDS.
- SURVEY VOLUME C, PAGE 395.

LEGEND:

SET FOUND	DESCRIPTION
⊙	MONUMENT
⊕	RAILROAD SPIKE
⊙	NAIL
⊙	IRON PIPE
⊙	DRILL HOLE
⊙	5/8" IRON ROD WITH PERSONALIZED CAP
⊙	IRON ROD
⊙	STONE
⊙	MONUMENT BOX
⊙	DIAMETER
⊙	HOUSE
⊙	GARAGE
⊙	BARN
⊙	SHED
⊙	FENCE
⊙	C/L CENTERLINE
⊙	R/W RIGHT-OF-WAY
⊙	P/L PROPERTY LINE
⊙	POST

NOTE: THIS SURVEY DOES NOT INCLUDE A TITLE SEARCH. EASEMENTS OR OTHER ENCUMBRANCES ON OR OVER THE LAND ARE NOT SHOWN ON THIS SURVEY. ANY BUILDINGS OR OTHER STRUCTURES NOT TO SCALE. I HEREBY DECLARE THAT I HAVE SURVEYED THE ABOVE DESCRIBED PROPERTY DURING MAY, 2003. THIS SURVEY IS SUBJECT TO ALL LEGAL HIGHWAYS, EASEMENTS, RESTRICTIONS, LEASES OF RECORD AND OF RECORDS IN RESPECTIVE UTILITY OFFICES. THE BEARINGS REFERRED TO HEREON ARE BASED ON AN ASSUMED MERIDIAN AND ARE ONLY FOR THE PURPOSE OF ANGULAR MEASUREMENT.

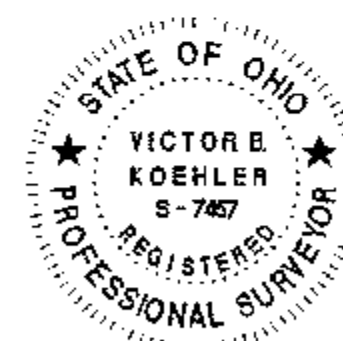

VICTOR B. KOEHLER, P.S. NO. 7457

05-30-03
DATE

SURVEY FOR: **BILL BURKMIER**

BEING A PARCEL OF LAND SITUATED IN PART OF
THE NORTHWEST QUARTER OF SECTION 2, T-2-S, R-12-E,
RICHLAND TOWNSHIP, WYANDOT COUNTY, OHIO.

DRAWN:	CHECKED:	REVISIONS:
DAL	VBK	
05-28-03	05-29-03	
1	1	
03098-S		

KOEHLER SURVEYING

P. O. BOX 28
UPPER SANDUSKY, OHIO 43351
419-294-5388