

SET 1/2" Ø HEAD METAL NAIL
AT A, B, C, & D

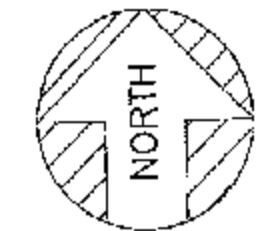

SEE COUNTY CORNER STONE RECORDS
FOUND 1" Ø IRON PIPE
DOWN 4" ±
NW CORNER SECTION 35

0 50 100
SCALE: 1 INCH = 50 FEET
DEED REF. : VOL. 126, PG. 213

LEGEND

- FOUND IRON PIPE
- SET IRON PIN
- ⊗ SET 1/2" Ø HEAD METAL NAIL
- 1/2" Ø PERSONALIZED IRON PIPE SET
- FOUND RAILROAD SPIKL
- ⊗ MADE DRILL HOLE IN CONCRETE
- ▲ FOUND STONE & MONUMENT BOX

THE BASIS OF BEARING IS BASED ON
ASSUMED CENTERLINE BEARING OF COUNTY
HIGHWAY 36 AND NORTH SECTION LINE
AND ALL OTHER BEARINGS ARE FROM
ANGLES AND DISTANCES MEASURED IN THE
FIELD.

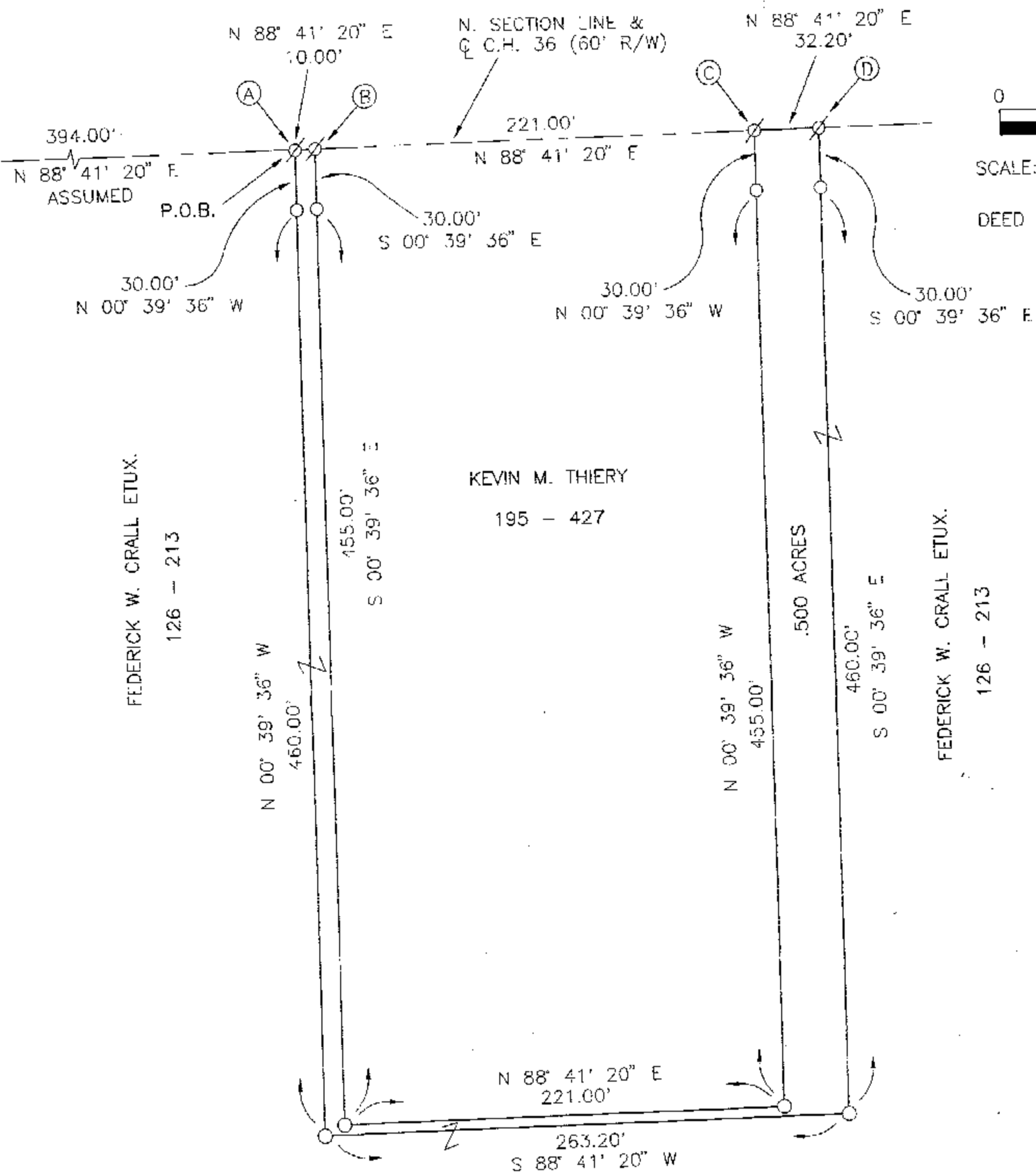

ALL REGIONAL PLANNING
REQUIREMENTS HAVE BEEN
APPROVED FOR THIS SURVEY
APPLICATION # (N/A) Adj. only

SURVEY NUMBER: 02134
VOLUME: C PAGE: 673
DATE FILED: 12-30-02
PARCEL #: 38-0655-0000



I HEREBY CERTIFY THE ABOVE PLAT TO BE TRUE
AND CORRECT ACCORDING TO A SURVEY.

MADE IN DECEMBER 13, 2002
OHIO REGISTERED SURVEYOR NO. 5647

BY: Jerry B. Weinger
JERRY B. WEINGER

PT. NW 4 SEC. 35 T. 1 S, R 14 E.
TWP. TYMOCHTEE COUNTY : WYANDOT. OHIO

SURVEY FOR:	KEVIN THIERY
JERRY B. WEINGER, REGISTERED SURVEYOR 6569 C-2 McCUTCHENVILLE, OHIO 44844	
DATE:	DECEMBER 13, 2002 SCALE: 1" = 50'