

LEGEND

- FOUND IRON PIPE
- ◻ SET IRON PIN
- ⊗ SET 1/2" Ø HEAD METAL NAIL
- 1/2" Ø PERSONALIZED IRON PIPE SET
- ⊕ FOUND RAILROAD SPIKE
- ⊗ MADE DRILL HOLE IN CONCRETE
- ▲ FOUND STONE & MONUMENT BOX

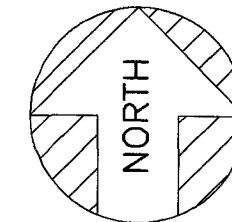

ASSUMED



SCALE: 1 INCH = 50 FEET

DEED REF. : VOL. 208, PG. 982
SURVEY REF. VOL. 4, PG. 505

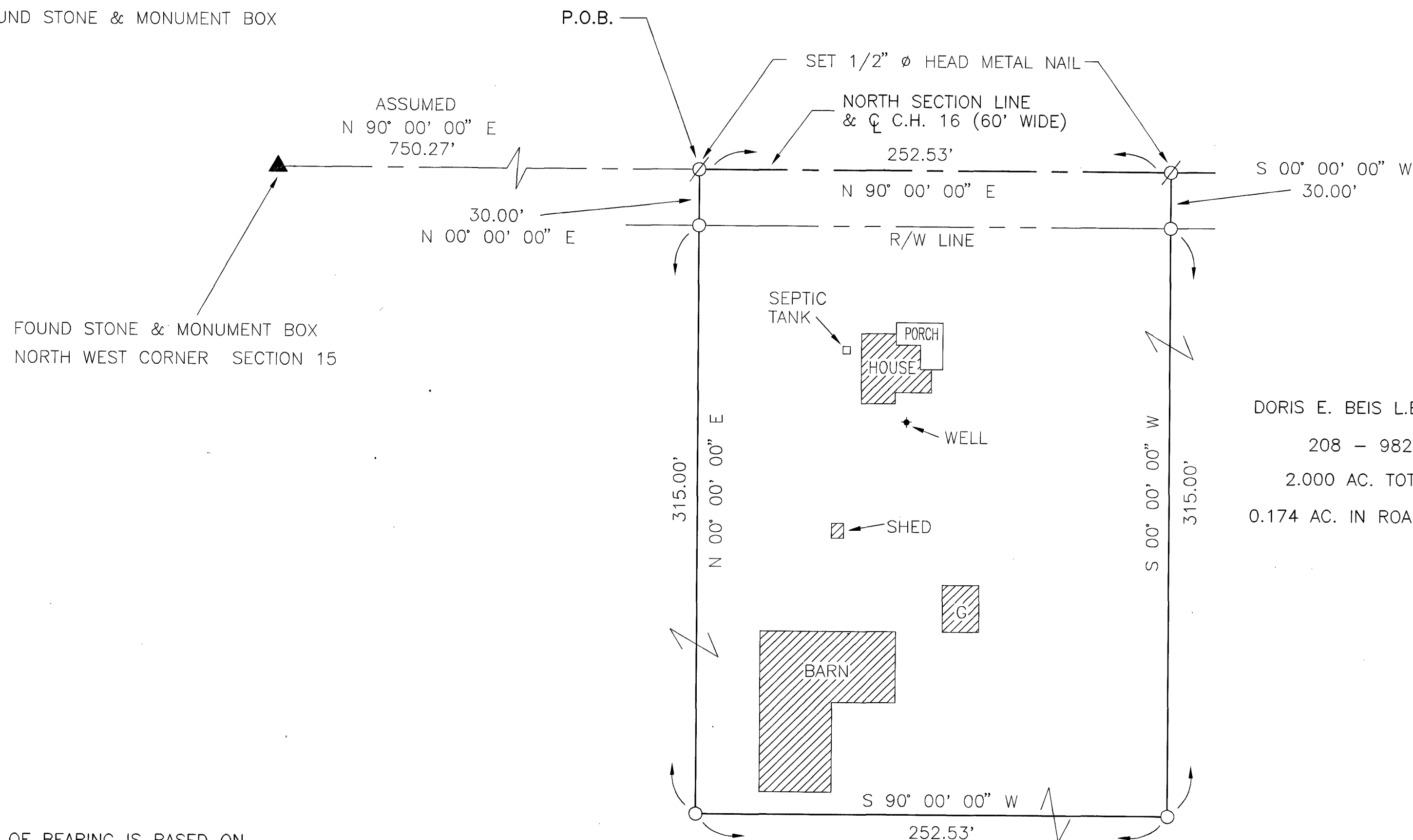

DORIS E. BEIS L.E. ETAL.
208 - 982
2.000 AC. TOTAL
0.174 AC. IN ROAD R/W

THE BASIS OF BEARING IS BASED ON
ASSUMED CENTERLINE BEARING OF
COUNTY HIGHWAY 16 AND NORTH SECTION
LINE AND ALL OTHER BEARINGS ARE FROM
ANGLES AND DISTANCES MEASURED IN THE
FIELD.

ALL REGIONAL PLANNING
REQUIREMENTS HAVE BEEN
APPROVED FOR THIS SURVEY
APPLICATION # (02-44)

SURVEY NUMBER: 0279
VOLUME: C PAGE: 627
DATE FILED: 8-8-02
PARCEL #: 38-2585-0000

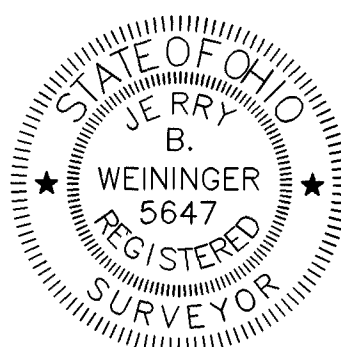

I HEREBY CERTIFY THE ABOVE PLAT TO BE TRUE
AND CORRECT ACCORDING TO A SURVEY.

MADE IN JULY 27, 2002
OHIO REGISTERED SURVEYOR NO. 5647

BY Jerry B. Weininger
JERRY B. WEININGER

PT. NW ⁴ SEC. 15 T. 1 S, R 14 E.
TWP. TYMOCHTEE COUNTY : WYANDOT OHIO

SURVEY FOR:	<u>ERIC BEIS</u>
JERRY B. WEININGER, REGISTERED SURVEYOR 6569 C-2 McCUTCHENVILLE, OHIO 44844	
DATE: <u>JULY 27, 2002</u>	SCALE: <u>1' = 50'</u>