

VILLAGE OF MARSEILLES  
MERRIMAN'S 2ND ADDITION

VOL. C  
PG. 597

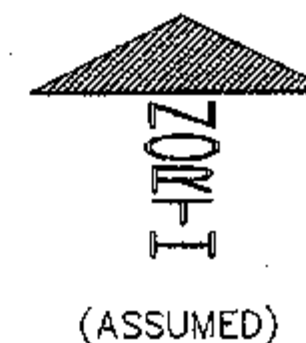
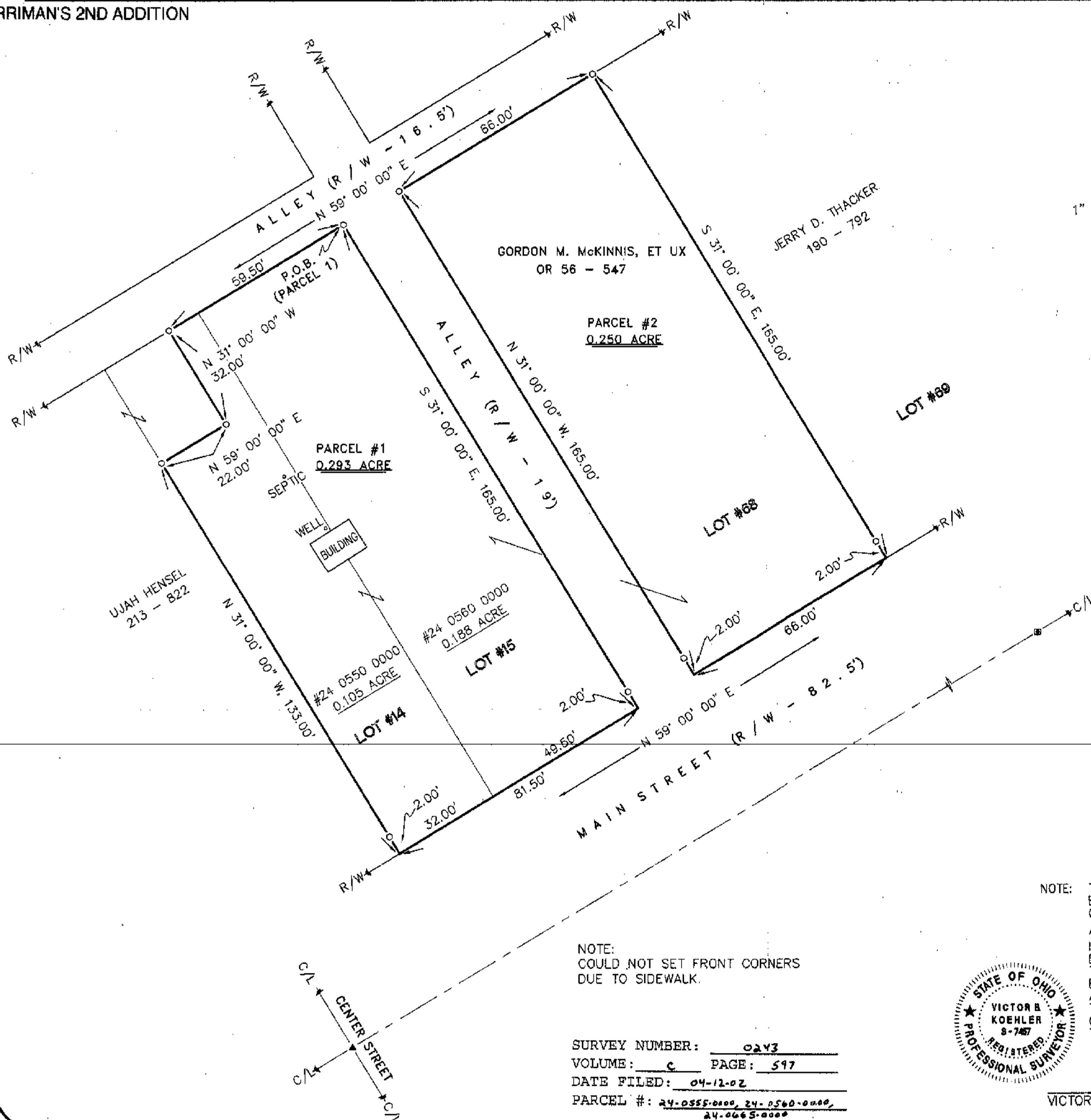

REFERENCES:

- DEED VOLUMES AND PAGES AS SHOWN.
- WYANDOT COUNTY CORNERSTONE RECORDS.
- CABINET A, SLIDE 365 RECORDER'S OFFICE.
- CABINET A, SLIDE 367 RECORDER'S OFFICE.

LEGEND:

SET	FOUND	DESCRIPTION
⊙	⊙	MONUMENT
⊕	⊕	RAILROAD SPIKE
⊖	⊖	NAIL
⊗	⊗	IRON PIPE
⊘	⊘	DRILL HOLE
⊙	⊙	5/8" IRON ROD WITH PERSONALIZED CAP
⊙	⊙	IRON ROD
⊙	⊙	STONE
⊙	⊙	MONUMENT BOX
⊙	⊙	DEED
⊙	⊙	PLAT
⊙	⊙	MEASURED
⊙	⊙	CALCULATED
⊙	⊙	DIAMETER
⊙	⊙	SURVEY RECORD
⊙	⊙	HOUSE
⊙	⊙	GARAGE
⊙	⊙	BARN
⊙	⊙	SHED
⊙	⊙	FENCE
C/L	C/L	CENTERLINE
R/W	R/W	RIGHT-OF-WAY
P/L	P/L	PROPERTY LINE
■	■	WOOD POST

NOTE: THIS SURVEY DOES NOT INCLUDE A TITLE SEARCH. EASEMENTS OR OTHER ENCUMBRANCES ON OR OVER THE LAND ARE NOT SHOWN ON THIS SURVEY. ANY BUILDINGS OR OTHER STRUCTURES NOT TO SCALE. I HEREBY DECLARE THAT I HAVE SURVEYED THE ABOVE DESCRIBED PROPERTY DURING MARCH, 2002. THIS SURVEY IS SUBJECT TO ALL LEGAL HIGHWAYS, EASEMENTS, RESTRICTIONS, LEASES OF RECORD AND OF RECORDS IN RESPECTIVE UTILITY OFFICES. THE BEARINGS REFERRED TO HEREON ARE BASED ON AN ASSUMED MERIDIAN AND ARE ONLY FOR THE PURPOSE OF ANGULAR MEASUREMENT.



VICTOR B. KOEHLER, P.S. NO. 7457  
DATE: 04-09-02

SURVEY NUMBER: 0243  
VOLUME: C PAGE: 597  
DATE FILED: 04-12-02  
PARCEL #: 24-0555-0000, 24-0560-0000, 24-0665-0000

NOTE: COULD NOT SET FRONT CORNERS DUE TO SIDEWALK.

KOEHLER SURVEYING

P. O. BOX 28 UPPER SANDUSKY, OHIO 43351 419-294-5388

SURVEY FOR: GORDON M. McKINNIS

BEING PARCELS OF LAND SITUATED IN PART OF THE ORIGINAL PLAT OF THE VILLAGE OF MARSEILLES AND PART OF MERRIMAN'S 2ND ADDITION TO THE VILLAGE OF MARSEILLES, WYANDOT COUNTY, OHIO.

DRAWN:	CHECKED:	REVISIONS:
DAL	VBK	03-28-02/03-29-02
1	1	02025-S