

SURVEY NUMBER: 0229  
 VOLUME: C PAGE: 587  
 DATE FILED: 03-20-2002  
 PARCEL #: 13-0030-0000

ALL REGIONAL PLANNING  
 REQUIREMENTS HAVE BEEN  
 APPROVED FOR THIS SURVEY  
 APPLICATION # N/A

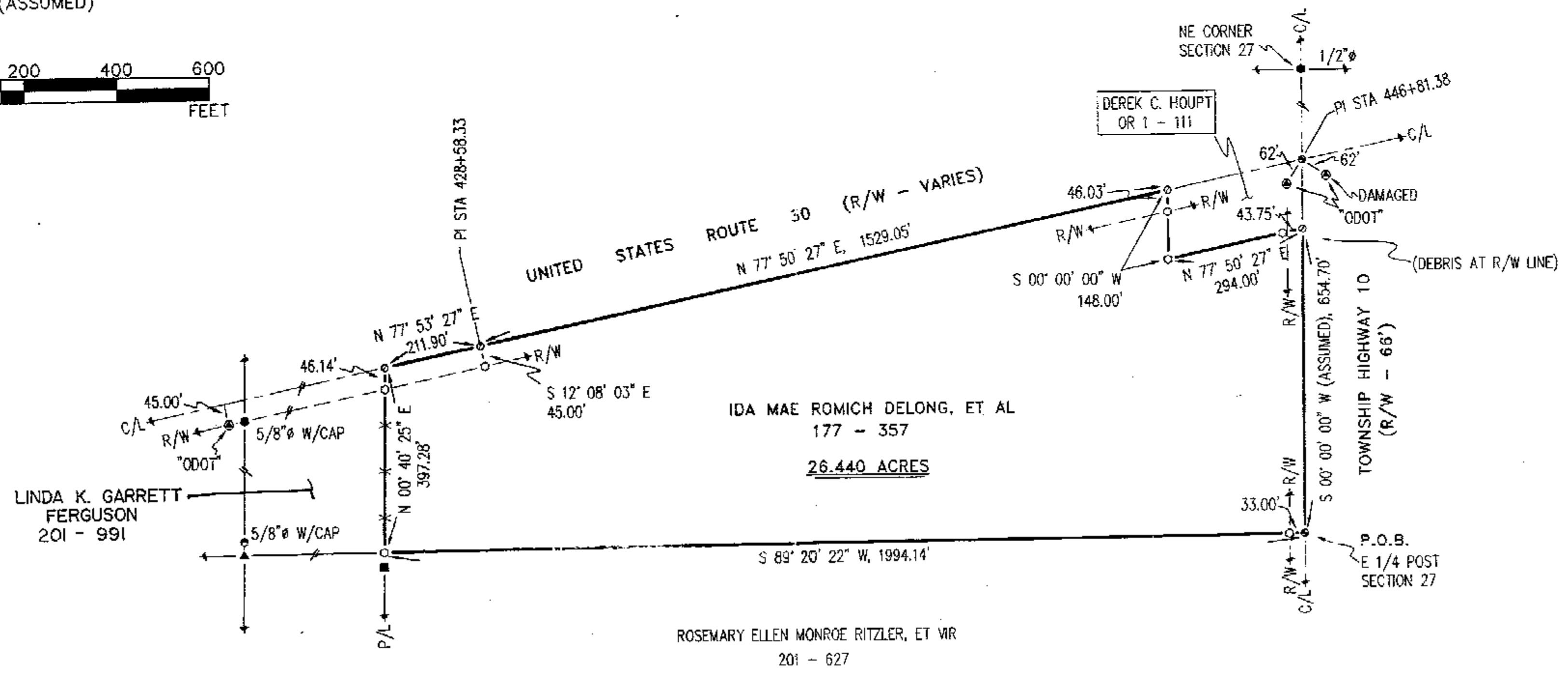
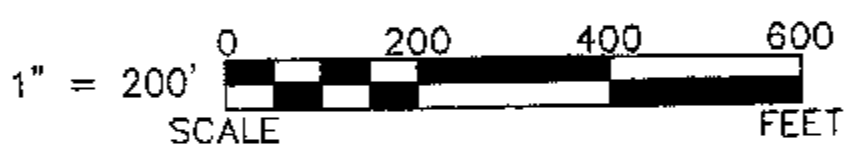
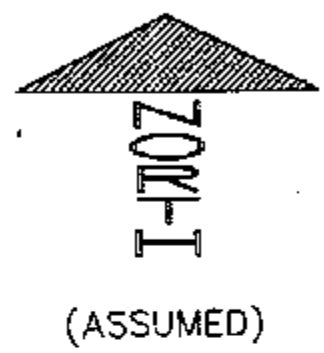

**LEGEND:**

SET FOUND	DESCRIPTION
⊙	MONUMENT
⊕	RAILROAD SPIKE
⊙	NAIL
⊙	IRON PIPE
⊙	DRILL HOLE
⊙	5/8" IRON ROD WITH PERSONALIZED CAP
⊙	IRON ROD
●	STONE
▲	MONUMENT BOX
D	DEED
P	PLAT
M	MEASURED
C	CALCULATED
⊙	DIAMETER
SR	SURVEY RECORD
□	HOUSE
□	GARAGE
□	BARN
□	SHED
+	FENCE
C/L	CENTERLINE
R/W	RIGHT-OF-WAY
P/L	PROPERTY LINE
■	WOOD POST

**REFERENCES:**

- DEED VOLUMES AND PAGES AS SHOWN.
- WYANDOT COUNTY CORNERSTONE RECORDS.
- WYANDOT COUNTY ROAD RECORDS.
- SURVEY VOLUME 6, PAGE 91.
- SURVEY VOLUME 8, PAGE 87.
- SURVEY VOLUME 3, PAGE 33.
- ORIGINAL U. S. GOVERNMENT FIELD NOTES.
- ODOT R/W PLANS - WYA. SH 200 (SEC. H, 1-1, 1-2, A-2, A-1)
- SURVEY FOR CLARENCE MOTTER ESTATE BY MAKEEVER & ASS. "APRIL 17, 1992"

NOTE: THIS SURVEY DOES NOT INCLUDE A TITLE SEARCH. EASEMENTS OR OTHER ENCUMBRANCES ON OR OVER THE LAND ARE NOT SHOWN ON THIS SURVEY. ANY BUILDINGS OR OTHER STRUCTURES NOT TO SCALE. I HEREBY DECLARE THAT I HAVE SURVEYED THE ABOVE DESCRIBED PROPERTY DURING MARCH, 2002. THIS SURVEY IS SUBJECT TO ALL LEGAL HIGHWAYS, EASEMENTS, RESTRICTIONS, LEASES OF RECORD AND OF RECORDS IN RESPECTIVE UTILITY OFFICES. THE BEARINGS REFERRED TO HEREON ARE BASED ON AN ASSUMED MERIDIAN AND ARE ONLY FOR THE PURPOSE OF ANGULAR MEASUREMENT.



*Victor B. Koehler*  
 VICTOR B. KOEHLER, P.S. NO. 7457  
 DATE: 03.15.02

**KOEHLER SURVEYING**  
 P. O. BOX 28 UPPER SANDUSKY, OHIO 43351  
 419-294-6388

**SURVEY FOR: IDA M. DELONG**  
 BEING A PARCEL OF LAND SITUATED IN PART OF THE NORTHEAST QUARTER OF SECTION 27, T-2-S, R-15-E, EDEN TOWNSHIP, WYANDOT COUNTY, OHIO.

DRAWN:	CHECKED:	REVISIONS:
DAL	VBK	
03-13-02	03-14-02	
1	1	

02030-S