

T & M  
FARMS LTD  
177 - 1037

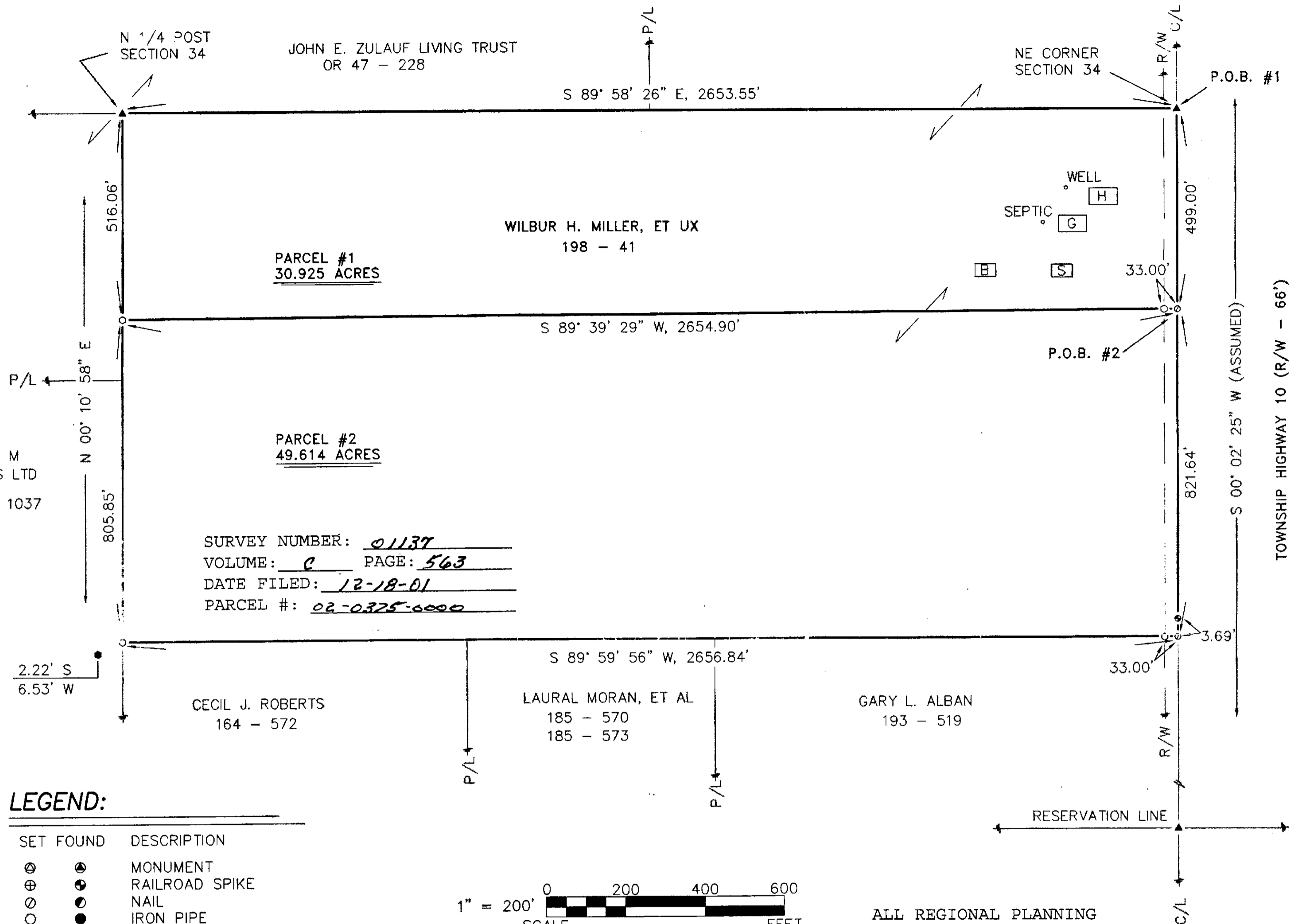

SURVEY NUMBER: 01137  
VOLUME: C PAGE: 563  
DATE FILED: 12-18-01  
PARCEL #: 02-0325-6000

### LEGEND:

SET FOUND	DESCRIPTION
⊙	MONUMENT
⊕	RAILROAD SPIKE
⊗	NAIL
○	IRON PIPE
⊙	DRILL HOLE
⊗	5/8" IRON ROD WITH PERSONALIZED CAP
⊙	IRON ROD
●	STONE
▲	MONUMENT BOX
□	DEED
P	PLAT
M	MEASURED
C	CALCULATED
∅	DIAMETER
SR	SURVEY RECORD
□	HOUSE
□	GARAGE
□	BARN
□	SHED
✱	FENCE
C/L	CENTERLINE
R/W	RIGHT-OF-WAY
P/L	PROPERTY LINE

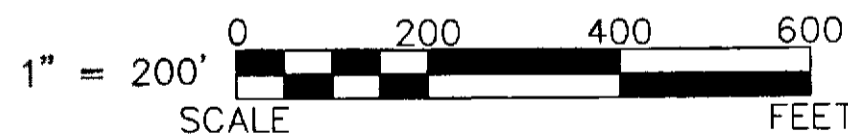

### REFERENCES:

- DEED VOLUMES AND PAGES AS SHOWN.
- WYANDOT COUNTY CORNERSTONE RECORDS.
- WYANDOT COUNTY ROAD RECORDS.
- SURVEY VOLUME 2, PAGE 77.
- SURVEY VOLUME 1, PAGE 99.
- SURVEY VOLUME 3, PAGE 388.
- SURVEY VOLUME 5, PAGE 335.
- ORIGINAL U.S. GOVERNMENT FIELD NOTES.
- ODOT R/W PLANS FOR STATE ROUTE 231.

ALL REGIONAL PLANNING  
REQUIREMENTS HAVE BEEN  
APPROVED FOR THIS SURVEY  
APPLICATION # NA

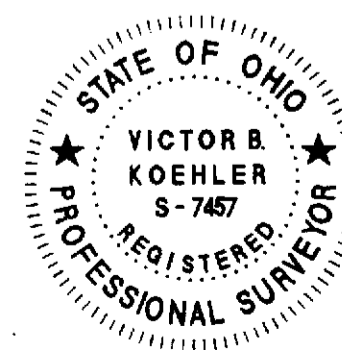

NOTE: THIS SURVEY DOES NOT INCLUDE A TITLE SEARCH. EASEMENTS OR OTHER ENCUMBRANCES ON OR OVER THE LAND ARE NOT SHOWN ON THIS SURVEY. ANY BUILDINGS OR OTHER STRUCTURES NOT TO SCALE. I HEREBY DECLARE THAT I HAVE SURVEYED THE ABOVE DESCRIBED PROPERTY DURING DECEMBER, 2001. THIS SURVEY IS SUBJECT TO ALL LEGAL HIGHWAYS, EASEMENTS, RESTRICTIONS, LEASES OF RECORD AND OF RECORDS IN RESPECTIVE UTILITY OFFICES. THE BEARINGS REFERRED TO HEREON ARE BASED ON AN ASSUMED MERIDIAN AND ARE ONLY FOR THE PURPOSE OF ANGULAR MEASUREMENT.

*Victor B. Koehler*  
VICTOR B. KOEHLER, P.S. NO. 7457  
DATE: 12-17-01

### SECTION OVERVIEW

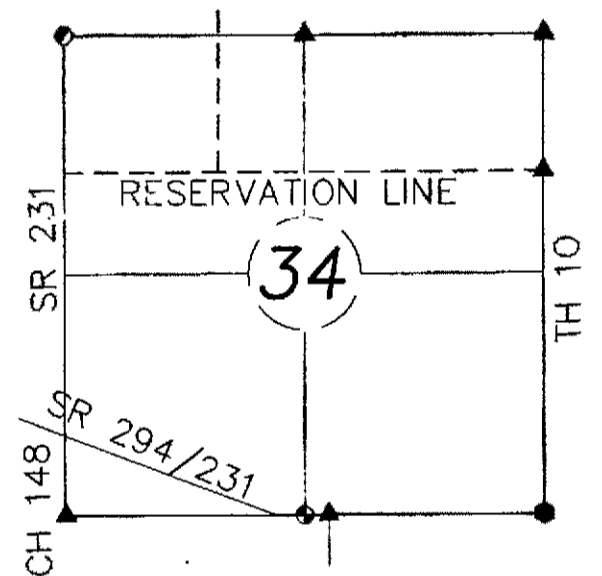

SURVEY FOR: **R. WILLIAMS/F. ZULAUF**  
BEING A PARCEL OF LAND SITUATED IN PART OF  
THE NORTHEAST QUARTER OF SECTION 34, T-3-S, R-15-E,  
ANTRIM TOWNSHIP, WYANDOT COUNTY, OHIO.

DRAWN:	CHECKED:	REVISIONS:
DAL	VBK	
1	1	12-17-01
1	1	12-17-01
01219-S		

**KOEHLER SURVEYING**  
P. O. BOX 28  
SANDUSKY, OHIO 43351  
419-294-5388